



# STOW POLICE DEPARTMENT

## PRIVATE PROPERTY ACCIDENT REPORT/MINOR TRAFFIC ACCIDENT REPORT

INCIDENT NUMBER

21-05536

DATE

4/12/2021

TIME

1542

 Private Property   
 Private Property - Hit/Skip   
 Minor Traffic Accident

LOCATION - ADDRESS

ELM RD. @ BEECH ST.

DRIVER #1 - NAME (Last, First, Middle)

NGUYEN, DAN TRANH, BAO

ADDRESS

4038 W. ABBEY CIR. STOW

CITY

STATE

ZIP

OH

44224

SSN

DATE OF BIRTH

DRIVER'S LICENSE NUMBER

STATE

3/30/2003

OH

OWNER #1 - NAME (Last, First, Middle)  SAME AS DRIVER #1

NGUYEN, LOUBAO, NGOC

ADDRESS

SAME

CITY

STATE

ZIP

SSN

DATE OF BIRTH

DRIVER'S LICENSE NUMBER

STATE

1/25/1974

OH

VEHICLE LICENSE #

STATE

YEAR

MAKE

MODEL

COLOR

GEU 7126

OH

2017

TOYOTA

COROLLA

SILVER

INSURANCE COMPANY

POLICY NUMBER

AMERICAN SELECT

WNP 047039 C

PARTS OF VEHICLE DAMAGED

FRONT BODY PANEL

CONTRIBUTING CIRCUMSTANCES

FAILURE TO CONTROL

DRIVER #2 - NAME (Last, First, Middle)

PHONE

ADDRESS

CITY

STATE

ZIP

SSN

DATE OF BIRTH

DRIVER'S LICENSE NUMBER

STATE

OWNER #2 - NAME (Last, First, Middle)  SAME AS DRIVER #2

PHONE

ADDRESS

CITY

STATE

ZIP

SSN

DATE OF BIRTH

DRIVER'S LICENSE NUMBER

STATE

VEHICLE LICENSE #

STATE

YEAR

MAKE

MODEL

COLOR

INSURANCE COMPANY

POLICY NUMBER

PARTS OF VEHICLE DAMAGED

CONTRIBUTING CIRCUMSTANCES

DESCRIBE WHAT HAPPENED

UNIT #1 WAS SOUTH ON ELM RD. TURNING LEFT ONTO BEECH ST.  
 UNIT #1 FAILED TO CONTROL HER VEHICLE AND SLID OFF THE ROADWAY.  
 UNIT #1 GOT STUCK IN A DITCH. JOE'S AUTO RESPONDED AND WINCHED OUT UNIT #1.

See Reverse Side for Diagram

SUBMITTED BY:

PTL [Signature]

DATE

4/12/21

APPROVING OFFICER

[Signature]

DATE

4/12/21

# STOW POLICE DEPARTMENT

## FIELD SKETCH (not drawn to scale)

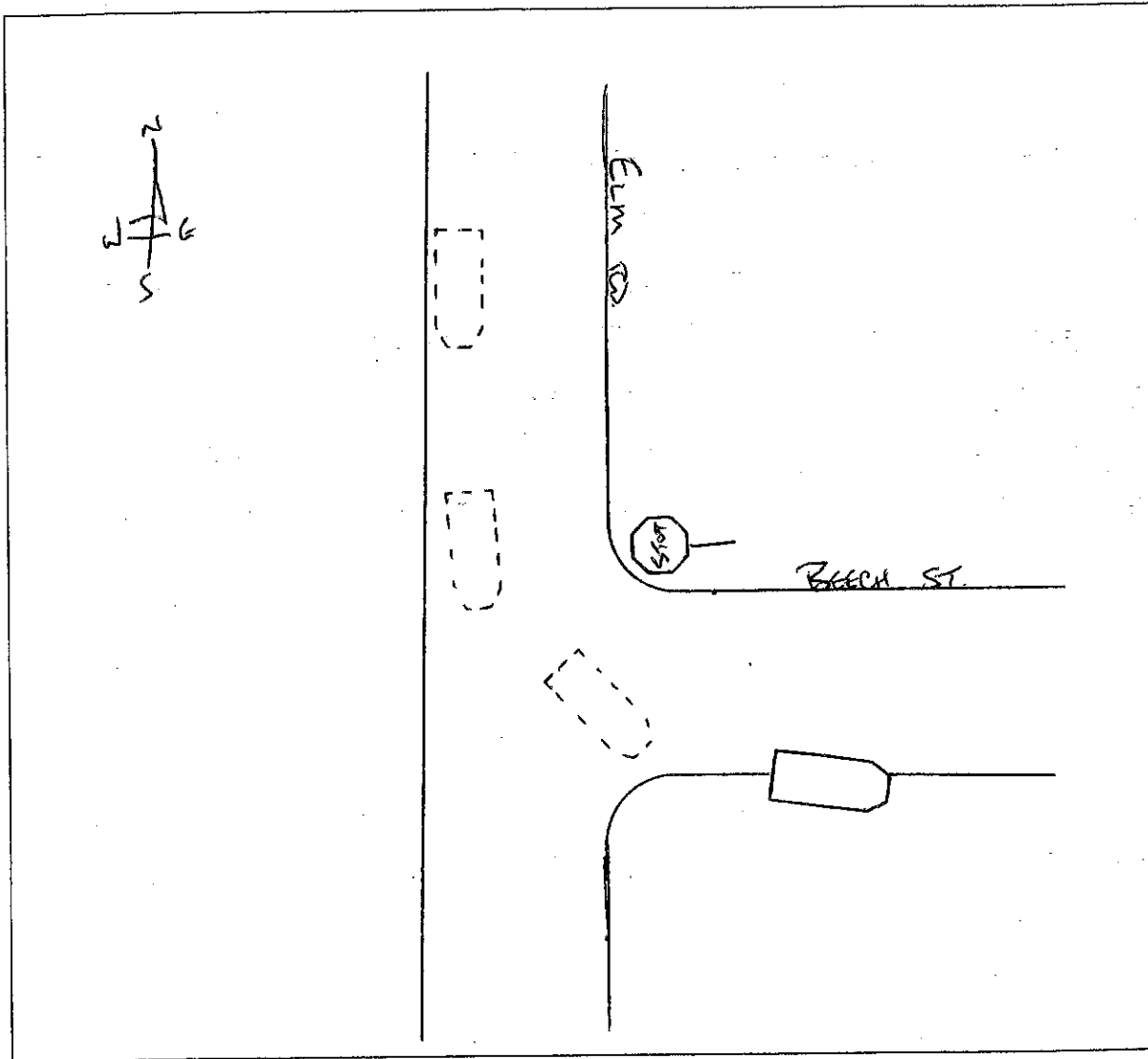

### WEATHER

- CLEAR
- RAIN
- SNOW
- FOG
- OTHER

### LIGHT

- DAYLIGHT
- DAWN
- DUSK
- DARK - LIGHTED ROAD
- DARK - NOT LIGHTED
- DARK - UNK LIGHTING
- UNKNOWN

### SURFACE

- DRY
- WET
- SNOW
- ICE
- OTHER

### ROAD

- CONCRETE
- BLACKTOP
- DIRT
- OTHER