



STOW POLICE DEPARTMENT

PRIVATE PROPERTY ACCIDENT REPORT/MINOR TRAFFIC ACCIDENT REPORT

INCIDENT NUMBER 21-04001	
DATE 3-19-21	TIME 1035

Private Property Private Property - Hit/Skip Minor Traffic Accident

LOCATION - ADDRESS
Kent Rd. at 4346 Kent Rd.

VEHICLE #1

DRIVER #1 - NAME (Last, First, Middle)
Weaver, Katherine Ellen

ADDRESS: 1539 Vine St. CITY: Kent STATE: OH ZIP: 44240

SSN: [REDACTED] DATE OF BIRTH: 10-18-00 DRIVER'S LICENSE NUMBER: [REDACTED] STATE: OH

OWNER #1 - NAME (Last, First, Middle) SAME AS DRIVER #1 PHONE: [REDACTED]
Weaver, Jessica D.

ADDRESS: 1054 Echele Dr. Apt. F CITY: Columbus STATE: OH ZIP: 43240

SSN: [REDACTED] DATE OF BIRTH: 3-21-73 DRIVER'S LICENSE NUMBER: [REDACTED] STATE: OH

VEHICLE LICENSE # 816Y2G STATE OH YEAR 2009 MAKE Hyundai MODEL Santa Fe COLOR Blue

INSURANCE COMPANY State Farm POLICY NUMBER 2842952E0135P

PARTS OF VEHICLE DAMAGED: Center of rear bumper CONTRIBUTING CIRCUMSTANCES: [REDACTED]

VEHICLE #2

DRIVER #2 - NAME (Last, First, Middle)
Jones, Adrienne E.

ADDRESS: 8872 Falcon Dr. CITY: Streetsboro STATE: OH ZIP: 44241

SSN: [REDACTED] DATE OF BIRTH: 7-20-71 DRIVER'S LICENSE NUMBER: [REDACTED] STATE: OH

OWNER #2 - NAME (Last, First, Middle) SAME AS DRIVER #2 PHONE: [REDACTED]

ADDRESS: [REDACTED] CITY: [REDACTED] STATE: [REDACTED] ZIP: [REDACTED]

SSN: [REDACTED] DATE OF BIRTH: [REDACTED] DRIVER'S LICENSE NUMBER: [REDACTED] STATE: [REDACTED]

VEHICLE LICENSE # SMLP1FE STATE OH YEAR 2013 MAKE Chrysler MODEL Town and Country COLOR [REDACTED]

INSURANCE COMPANY Geico POLICY NUMBER 616-16-44-41

PARTS OF VEHICLE DAMAGED: Center of front bumper CONTRIBUTING CIRCUMSTANCES: Improper starting

DESCRIBE WHAT HAPPENED
Unit #1 was in the left turn lane on Kent Rd. in front of McDonalds stopped at the red light facing west. Unit #2 was behind her. Unit #2's driver stated she saw another car in a different lane start to move forward so she started to go as well and struck Unit #1 as a result.

See Reverse Side for Diagram

SUBMITTED BY: Murphy # 738 DATE: 3-19-21

APPROVING OFFICER: [Signature] DATE: 3-19-21

STOW POLICE DEPARTMENT

FIELD SKETCH (not drawn to scale)

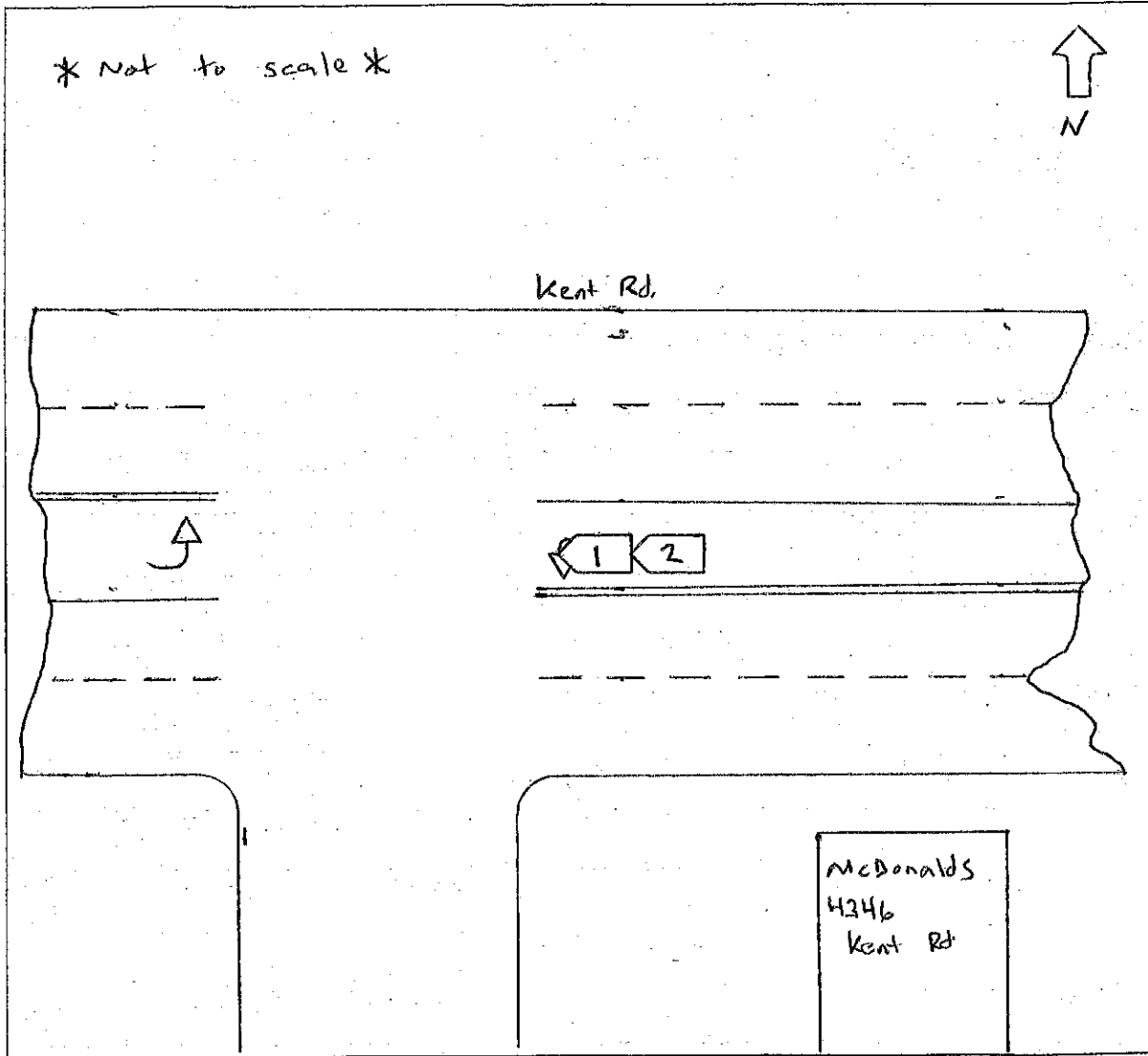

WEATHER

- CLEAR
- RAIN
- SNOW
- FOG
- OTHER

LIGHT

- DAYLIGHT
- DAWN
- DUSK
- DARK - LIGHTED ROAD
- DARK - NOT LIGHTED
- DARK - UNK LIGHTING
- UNKNOWN

SURFACE

- DRY
- WET
- SNOW
- ICE
- OTHER

ROAD

- CONCRETE
- BLACKTOP
- DIRT
- OTHER