



STOW POLICE DEPARTMENT

PRIVATE PROPERTY ACCIDENT REPORT/MINOR TRAFFIC ACCIDENT REPORT

INCIDENT NUMBER
21-03350

DATE
3/9/21

TIME
1943

Private Property Private Property - Hit/Skip Minor Traffic Accident

LOCATION - ADDRESS
KOHL'S, 4240 KENT RD.

VEHICLE #1

DRIVER #1 - NAME (Last, First, Middle) **NONE - UNOCCUPIED** PHONE

ADDRESS CITY STATE ZIP

SSN DATE OF BIRTH DRIVER'S LICENSE NUMBER STATE

OWNER #1 - NAME (Last, First, Middle) SAME AS DRIVER #1 PHONE
KELLER, BRIANNE, CHRISTINE

ADDRESS **1724 BAILEY RD. APT. 7** CITY **CUYAHOGA FALLS** STATE **OH** ZIP **44221**

SSN DATE OF BIRTH **11/18/1994** DRIVER'S LICENSE NUMBER STATE **OH**

VEHICLE LICENSE# STATE YEAR MAKE MODEL COLOR
JFK2350 OH 2015 CHRYSLER 200 GRAY

INSURANCE COMPANY **PROGRESSIVE** POLICY NUMBER **925784524**

PARTS OF VEHICLE DAMAGED **TRUNK/REAR-END** CONTRIBUTING CIRCUMSTANCES **NONE**

VEHICLE #2

DRIVER #2 - NAME (Last, First, Middle) **UNKNOWN** PHONE

ADDRESS CITY STATE ZIP

SSN DATE OF BIRTH DRIVER'S LICENSE NUMBER STATE

OWNER #2 - NAME (Last, First, Middle) SAME AS DRIVER #2 PHONE

ADDRESS CITY STATE ZIP

SSN DATE OF BIRTH DRIVER'S LICENSE NUMBER STATE

VEHICLE LICENSE # STATE YEAR MAKE MODEL COLOR

INSURANCE COMPANY POLICY NUMBER

PARTS OF VEHICLE DAMAGED CONTRIBUTING CIRCUMSTANCES

DESCRIBE WHAT HAPPENED
UNIT #1 WAS PARKED FACING SOUTHBOUND IN A PARKING SPOT NEAR 4240 KENT RD. AN UNKNOWN VEHICLE STRUCK THE REAR-END OF UNIT #1, CAUSING DAMAGE TO THE TRUNK.

See Reverse Side for Diagram

SUBMITTED BY: *P. Rajestha* #754

DATE 3/9/21

APPROVING OFFICER: *J. Miller*, 715

DATE 3-9-21

STOW POLICE DEPARTMENT

FIELD SKETCH (not drawn to scale)

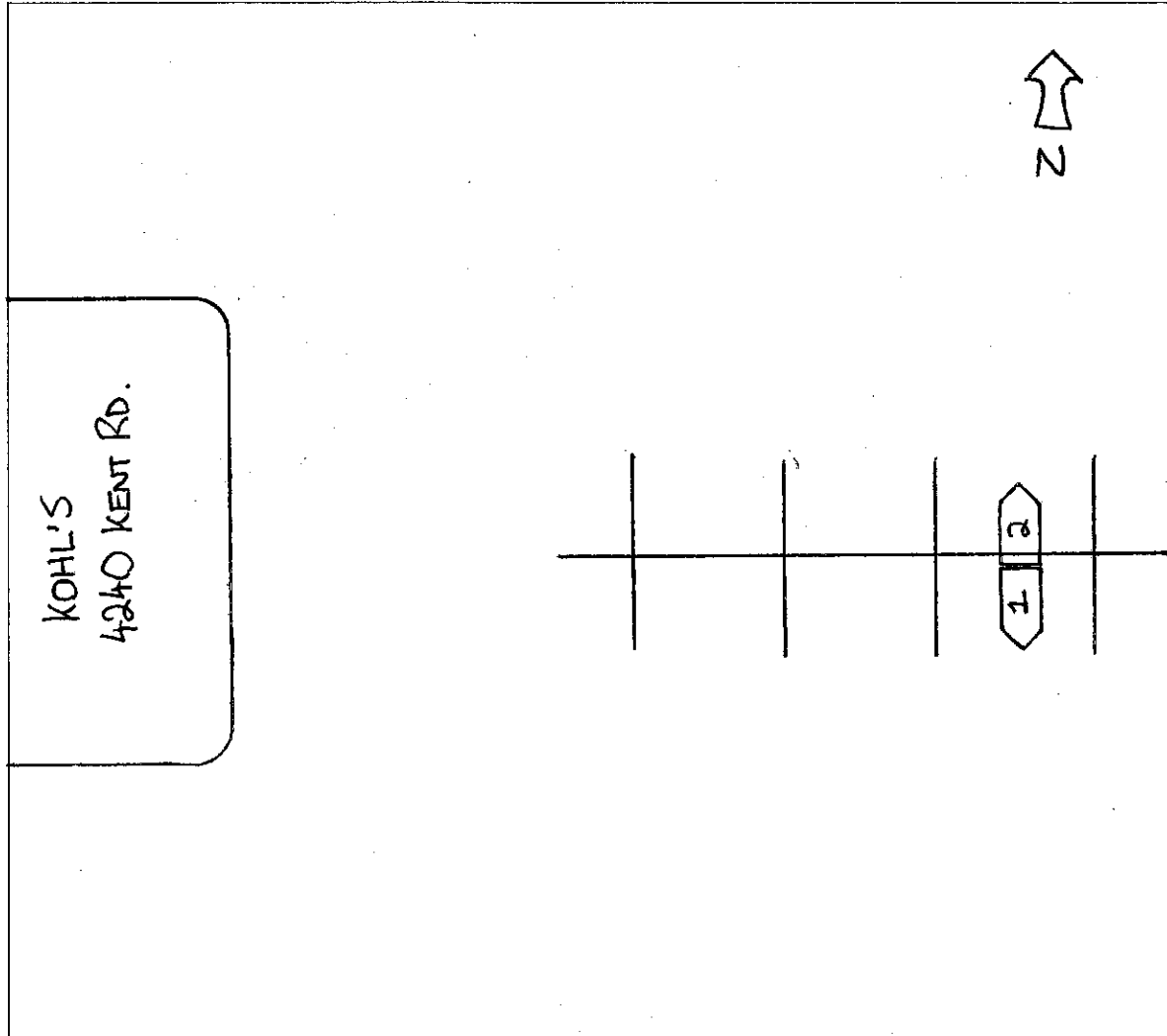

WEATHER

- CLEAR
- RAIN
- SNOW
- FOG
- OTHER

LIGHT

- DAYLIGHT
- DAWN
- DUSK
- DARK - LIGHTED ROAD
- DARK - NOT LIGHTED
- DARK - UNK LIGHTING
- UNKNOWN

SURFACE

- DRY
- WET
- SNOW
- ICE
- OTHER

ROAD

- CONCRETE
- BLACKTOP
- DIRT
- OTHER