



# STOW POLICE DEPARTMENT

## PRIVATE PROPERTY ACCIDENT REPORT/MINOR TRAFFIC ACCIDENT REPORT

INCIDENT NUMBER

21-03040

DATE

03-05-21

TIME

0931

 Private Property   
  Private Property - Hit/Skip   
  Minor Traffic Accident

LOCATION - ADDRESS

GRAHAM RD. &amp; LAKEVIEW BLVD.

VEHICLE #1

DRIVER #1 - NAME (Last, First, Middle)

BAKER, TINA M

PHONE

ADDRESS

2550 WHITE LAKE ST.

CITY

CUYAHOGA FALLS

STATE

OH

ZIP

44221

SSN

DATE OF BIRTH

10-01-69

DRIVER'S LICENSE NUMBER

STATE

OH

OWNER #1 - NAME (Last, First, Middle)

BAKER, MATTHEW W

PHONE

ADDRESS

SAME

CITY

STATE

ZIP

SSN

DATE OF BIRTH

05-15-78

DRIVER'S LICENSE NUMBER

STATE

OH

VEHICLE LICENSE#

EFS2013

STATE

OH

YEAR

16

MAKE

CHEVY

MODEL

TRAVERSE

COLOR

BLUE

INSURANCE COMPANY

ERIE

POLICY NUMBER

2096006077

PARTS OF VEHICLE DAMAGED

FRONT RIGHT

CONTRIBUTING CIRCUMSTANCES

NONE

VEHICLE #2

DRIVER #2 - NAME (Last, First, Middle)

UNKNOWN

PHONE

ADDRESS

CITY

STATE

ZIP

SSN

DATE OF BIRTH

DRIVER'S LICENSE NUMBER

STATE

OWNER #2 - NAME (Last, First, Middle)

UNKNOWN

PHONE

ADDRESS

CITY

STATE

ZIP

SSN

DATE OF BIRTH

DRIVER'S LICENSE NUMBER

STATE

VEHICLE LICENSE #

UNKNOWN

STATE

YEAR

MAKE

MODEL

COLOR

BLACK

INSURANCE COMPANY

POLICY NUMBER

PARTS OF VEHICLE DAMAGED

REAR LEFT

CONTRIBUTING CIRCUMSTANCES

IMPROPER TURN

DESCRIBE WHAT HAPPENED

UNIT #1 WAS EXITING THE PARKING LOT AT 1819 GRAHAM ROAD TO DRIVE SOUTH ON LAKEVIEW BLVD. UNIT #2 PASSED UNIT #1 ON THE RIGHT, MADE A LEFT TURN IN FRONT OF UNIT #1 ON GRAHAM ROAD AND STRUCK UNIT #1. UNIT #2 LEFT THE SCENE.

See Reverse Side for Diagram

SUBMITTED BY:

SCHULZ 735

DATE

03-13-21

APPROVING OFFICER:

DATE

5/13/21

# STOW POLICE DEPARTMENT

## FIELD SKETCH (not drawn to scale)

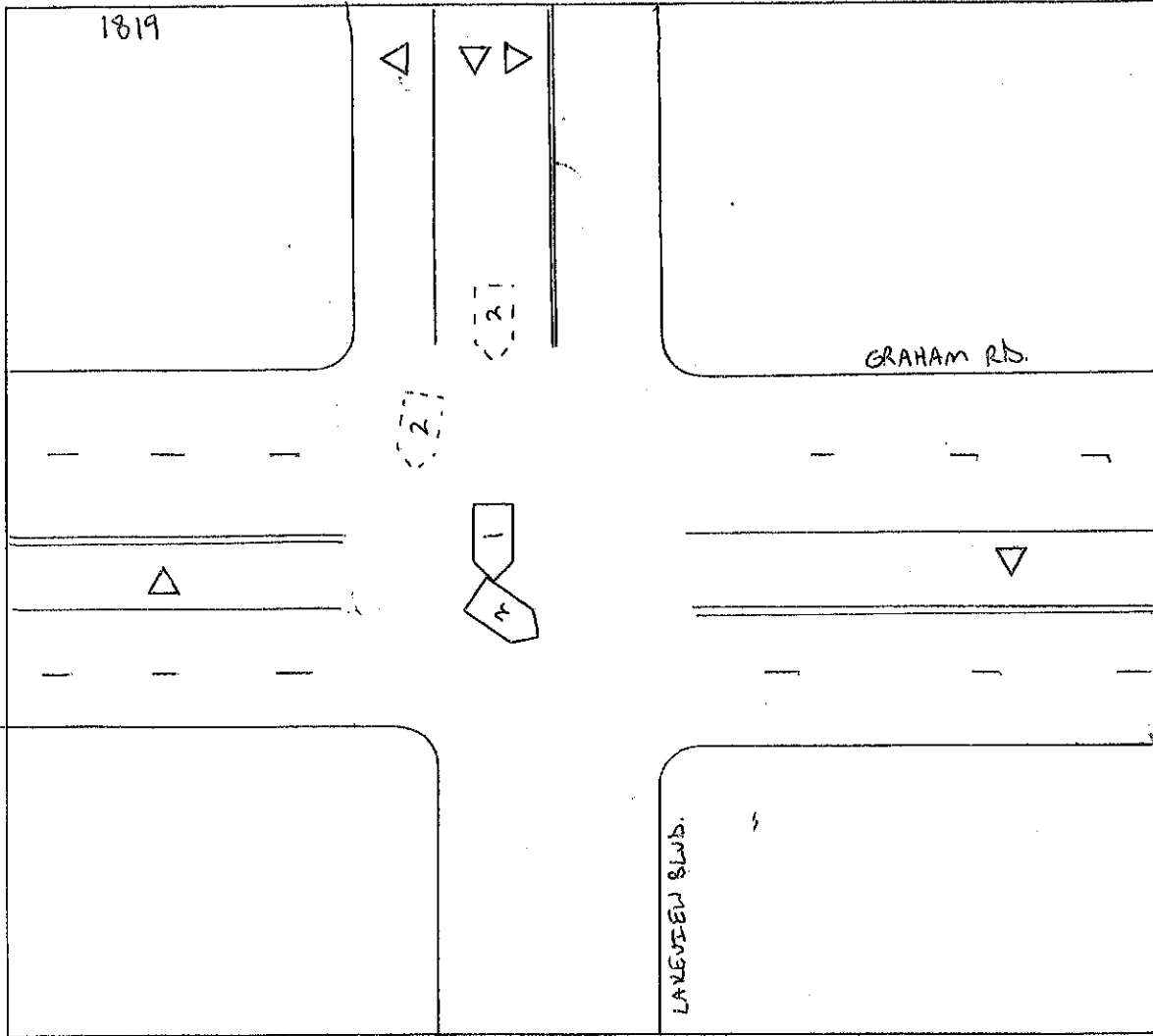

### WEATHER

- CLEAR
- RAIN
- SNOW
- FOG
- OTHER

### LIGHT

- DAYLIGHT
- DAWN
- DUSK
- DARK - LIGHTED ROAD
- DARK - NOT LIGHTED
- DARK - UNK LIGHTING
- UNKNOWN

### SURFACE

- DRY
- WET
- SNOW
- ICE
- OTHER

### ROAD

- CONCRETE
- BLACKTOP
- DIRT
- OTHER