



STOW POLICE DEPARTMENT

PRIVATE PROPERTY ACCIDENT REPORT/MINOR
TRAFFIC ACCIDENT REPORT

INCIDENT NUMBER
26-12595

DATE
6/22/2026

TIME
1024

Private Property Private Property - Hit/Skip Minor Traffic Accident

LOCATION - ADDRESS
KENT RD. (SR 59) @ ELM. RD.

VEHICLE #1

DRIVER #1 - NAME (Last, First, Middle) LAGANI, DESMOND, JOSEPH PHONE (330) 671-5134

ADDRESS 4147 BARD RD. CITY Stow STATE OH ZIP 44224

SSN [REDACTED] DATE OF BIRTH 7/15/1998 DRIVER'S LICENSE NUMBER [REDACTED] STATE OH

OWNER #1 - NAME (Last, First, Middle) SAME AS DRIVER #1 ELKINS, TIMOTHY, WAYNE PHONE

ADDRESS SAME CITY - STATE - ZIP -

SSN [REDACTED] DATE OF BIRTH 12/12/1960 DRIVER'S LICENSE NUMBER [REDACTED] STATE OH

VEHICLE LICENSE# HUR 4938 STATE OH YEAR 2014 MAKE CHEVY MODEL ZOO COLOR MAROON

INSURANCE COMPANY ALLSTATE POLICY NUMBER 992 623 665

PARTS OF VEHICLE DAMAGED FRONT - LEFT CORNER CONTRIBUTING CIRCUMSTANCES NONE

VEHICLE #2

DRIVER #2 - NAME (Last, First, Middle) CRICHTON, TRUDY, ANN PHONE (330) 310-1930

ADDRESS 3066 KENT RD. #403 CITY Stow STATE OH ZIP 44224

SSN [REDACTED] DATE OF BIRTH 3/29/1964 DRIVER'S LICENSE NUMBER [REDACTED] STATE OH

OWNER #2 - NAME (Last, First, Middle) SAME AS DRIVER #2 NAME SAME PHONE -

ADDRESS - CITY - STATE - ZIP -

SSN - DATE OF BIRTH - DRIVER'S LICENSE NUMBER - STATE -

VEHICLE LICENSE# GUM 3135 STATE OH YEAR 2018 MAKE BUICK MODEL ENCORE COLOR BEIGE

INSURANCE COMPANY GEICO POLICY NUMBER 6061-02-61-64

PARTS OF VEHICLE DAMAGED RIGHT SIDE CONTRIBUTING CIRCUMSTANCES IMPROPER TURN/LANE CHANGE

DESCRIBE WHAT HAPPENED
BOTH UNITS WERE WESTBOUND ON KENT RD. UNIT #1 WAS IN THE CURB LANE. UNIT #2 WAS IN THE INSIDE LANE. UNIT #2 CHANGED TO THE CURB LANE TO TURN RIGHT ONTO ELM RD. UNIT #2 MADE AN IMPROPER LANE CHANGE AND STRUCK UNIT #1. THE CRASH OCCURRED ON 6/21/26 AT APPROX. 1700 HOURS. BOTH PARTIES EXCHANGED INFORMATION AT THAT TIME. UNIT #1 MADE A POLICE REPORT AT A LATER TIME.

See Reverse Side for Diagram

SUBMITTED BY: [Signature] #737 DATE 6/23/2026

APPROVING OFFICER: [Signature] #105 DATE 6/23/26

STOW POLICE DEPARTMENT

FIELD SKETCH (not drawn to scale)

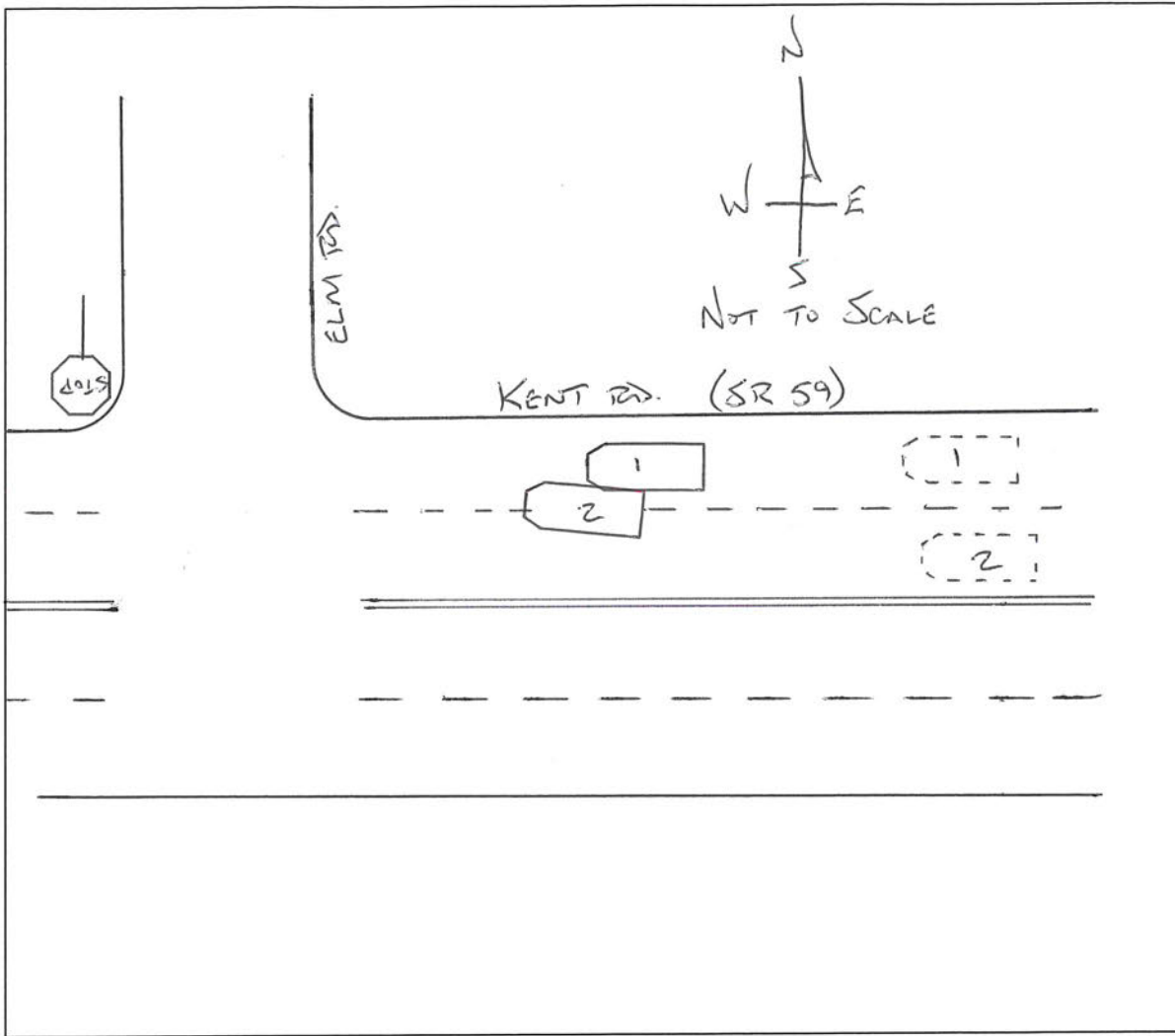

WEATHER

- CLEAR
- RAIN
- SNOW
- FOG
- OTHER

LIGHT

- DAYLIGHT
- DAWN
- DUSK
- DARK - LIGHTED ROAD
- DARK - NOT LIGHTED
- DARK - UNK LIGHTING
- UNKNOWN

SURFACE

- DRY
- WET
- SNOW
- ICE
- OTHER

ROAD

- CONCRETE
- BLACKTOP
- DIRT
- OTHER