



# STOW POLICE DEPARTMENT

PRIVATE PROPERTY ACCIDENT REPORT/MINOR  
TRAFFIC ACCIDENT REPORT

INCIDENT NUMBER

26-12200

DATE

06/16/2026

TIME

1359

Private Property    Private Property – Hit/Skip    Minor Traffic

LOCATION - ADDRESS

Walmart- 3520 Hudson Dr

DRIVER #1 – NAME (Last, First, Middle)  
STRAUGHAN JEFFERY, ALLEN

PHONE  
330-807-4850

ADDRESS  
100 KEENAN RD LOT C12

CITY  
PENINSULA

STATE  
OH

ZIP  
44264

SSN

DATE OF BIRTH  
11/20/1965

DRIVER'S LICENSE NUMBER

STATE  
OH

VEHICLE #1

OWNER #1 – NAME (Last, First, Middle)    SAME AS DRIVER #1  
STRAUGHAN KATHERINE, ANN

PHONE  
330-807-0216

ADDRESS  
100 KEENAN RD LOT C12

CITY  
PENINSULA

STATE  
OH

ZIP  
44264

SSN

DATE OF BIRTH  
03/19/1967

DRIVER'S LICENSE NUMBER

STATE  
OH

VEHICLE LICENSE#  
KMP9935

STATE  
OH

YEAR  
2025

MAKE  
RAM

MODEL  
2500

COLOR  
WHITE

INSURANCE COMPANY  
GEICO

POLICY NUMBER  
6051-79-64-12

PARTS OF VEHICLE DAMAGED  
FRONT BUMPER

CONTRIBUTING CIRCUMSTANCES  
NONE

DRIVER #2 – NAME (Last, First, Middle)  
DUNN DREW, GREGORY

PHONE  
330-807-4615

ADDRESS  
9777 CONGRESS RD

CITY  
WEST SALEM

STATE  
OH

ZIP  
44287

SSN

DATE OF BIRTH  
02/14/1987

DRIVER'S LICENSE NUMBER

STATE  
OH

VEHICLE #2

OWNER #2 – NAME (Last, First, Middle)    SAME AS DRIVER #2

PHONE

ADDRESS

CITY

STATE

ZIP

SSN

DATE OF BIRTH

DRIVER'S LICENSE NUMBER

STATE

VEHICLE LICENSE #  
PNA4997

STATE  
OH

YEAR  
2021

MAKE  
GMC

MODEL  
SIERRA

COLOR  
WHITE

INSURANCE COMPANY  
AUTO-OWNERS

POLICY NUMBER  
53-628-116-00

PARTS OF VEHICLE DAMAGED  
NONE

CONTRIBUTING CIRCUMSTANCES  
CHANGING LANES

DESCRIBE WHAT HAPPENED

Unit 1 and Unit 2 turned into the entrance to Walmart from Hudson Dr. Unit 1 was in the left and Unit 2 was in the curb lane. Unit 2 was towing a trailer (TNN4195) and attempted to change lanes and the trailer struck Unit 1. The trailer has the same insurance as Unit 2.

Witness's- Joan Gipson (330)217-5642

See Reverse Side for Diagram

SUBMITTED BY:  
BAKER

DATE  
06/16/2026

APPROVING OFFICER:  
Sgt. Ginther, 710

DATE  
06/16/2026

# STOW POLICE DEPARTMENT

## FIELD SKETCH (not drawn to scale)

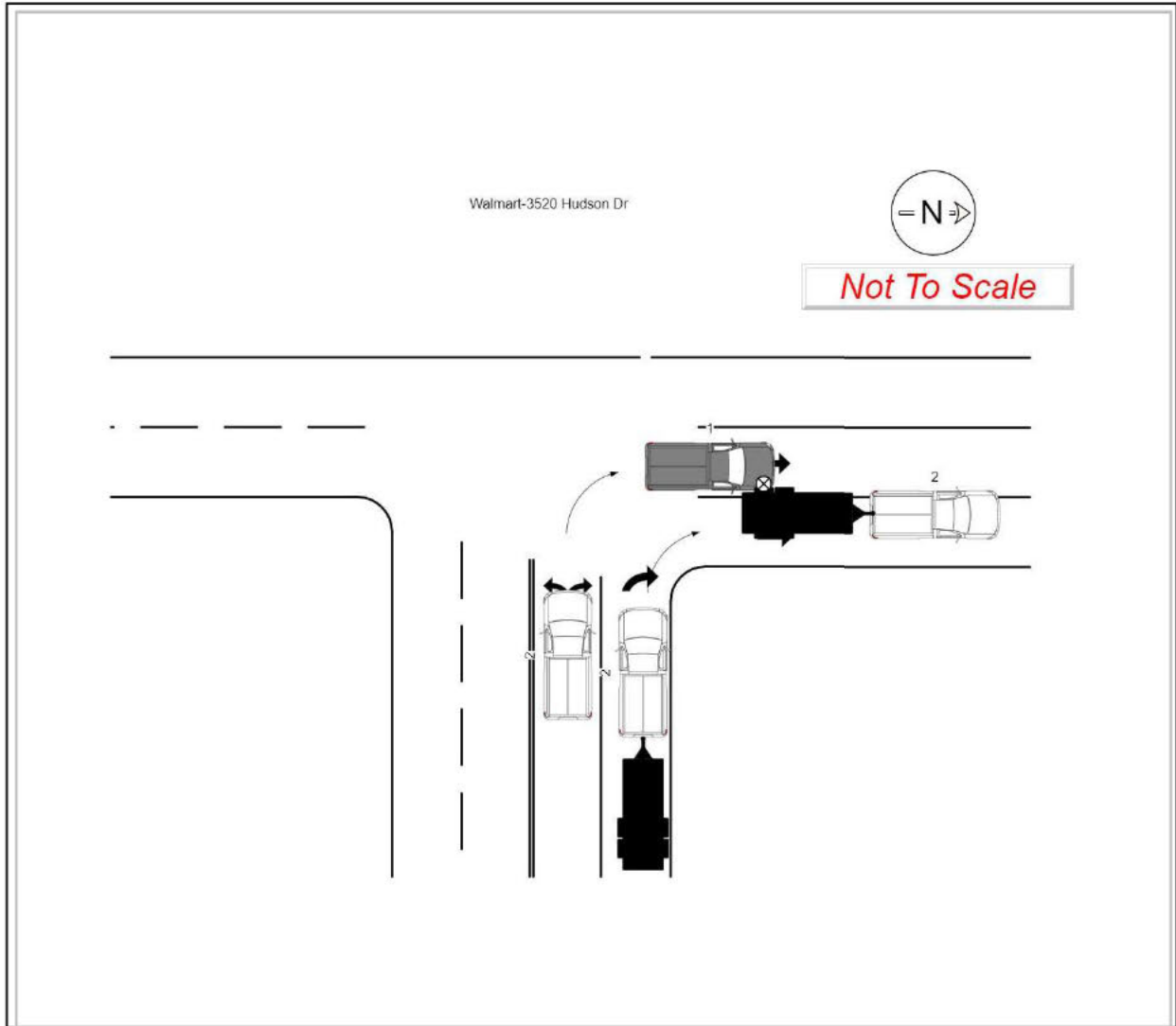

### WEATHER

- CLEAR
- RAIN
- SNOW
- FOG
- OTHER

### LIGHT

- DAYLIGHT
- DAWN
- DUSK
- DARK - LIGHTED ROAD
- DARK - NOT LIGHTED
- DARK - UNK LIGHTING
- UNKNOWN

### SURFACE

- DRY
- WET
- SNOW
- ICE
- OTHER

### ROAD

- CONCRETE
- BLACKTOP
- DIRT
- OTHER