



STOW POLICE DEPARTMENT

PRIVATE PROPERTY ACCIDENT REPORT/MINOR
TRAFFIC ACCIDENT REPORT

INCIDENT NUMBER
2U-10453

DATE
5/21/20

TIME
1958

Private Property Private Property - Hit/Skip Minor Traffic Accident

LOCATION - ADDRESS

ST RT 8 N @ E. Steels corner RD Exit Ramp

DRIVER #1 - NAME (Last, First, Middle)

Hartong, Natalie Ann

PHONE

330-281-7864

ADDRESS

4613 COX DR Apt A

CITY

Stow

STATE

OH

ZIP

44224

SSN

[REDACTED]

DATE OF BIRTH

08/27/1994

DRIVER'S LICENSE NUMBER

[REDACTED]

STATE

OH

VEHICLE #1

OWNER #1 - NAME (Last, First, Middle)

SAME AS DRIVER #1

PHONE

ADDRESS

CITY

STATE

ZIP

SSN

DATE OF BIRTH

DRIVER'S LICENSE NUMBER

STATE

VEHICLE LICENSE#

GF M4932

STATE

OH

YEAR

24

MAKE

Subaru

MODEL

Forester

COLOR

Black

INSURANCE COMPANY

Hastings Insurance

POLICY NUMBER

APV 607-23-20

PARTS OF VEHICLE DAMAGED

rear bumper

CONTRIBUTING CIRCUMSTANCES

NONE

VEHICLE #2

DRIVER #2 - NAME (Last, First, Middle)

Mutali, Michael A

PHONE

330-217-7297

ADDRESS

4467 Mannington Blvd

CITY

Stow

STATE

OH

ZIP

44224

SSN

[REDACTED]

DATE OF BIRTH

04/08/1992

DRIVER'S LICENSE NUMBER

[REDACTED]

STATE

OH

OWNER #2 - NAME (Last, First, Middle)

SAME AS DRIVER #2

PHONE

ADDRESS

CITY

STATE

ZIP

SSN

DATE OF BIRTH

DRIVER'S LICENSE NUMBER

STATE

VEHICLE LICENSE #

KB E8262

STATE

OH

YEAR

21

MAKE

Chevy

MODEL

Trailblazer

COLOR

White

INSURANCE COMPANY

Statefarm

POLICY NUMBER

3898442-SFP-35

PARTS OF VEHICLE DAMAGED

Front Bumper

CONTRIBUTING CIRCUMSTANCES

ACDA

DESCRIBE WHAT HAPPENED

Unit 1 and Unit 2 were northbound on St Route 8 on the E. Steels corner RD exit ramp and Unit 2 failed to maintain assured clear distance ahead and struck Unit 1 in the rear at the traffic light.

See Reverse Side for Diagram

SUBMITTED BY:

OPC [Signature]

DATE

5/22/20

APPROVING OFFICER:

[Signature]

DATE

5-22-20

STOW POLICE DEPARTMENT

FIELD SKETCH (not drawn to scale)

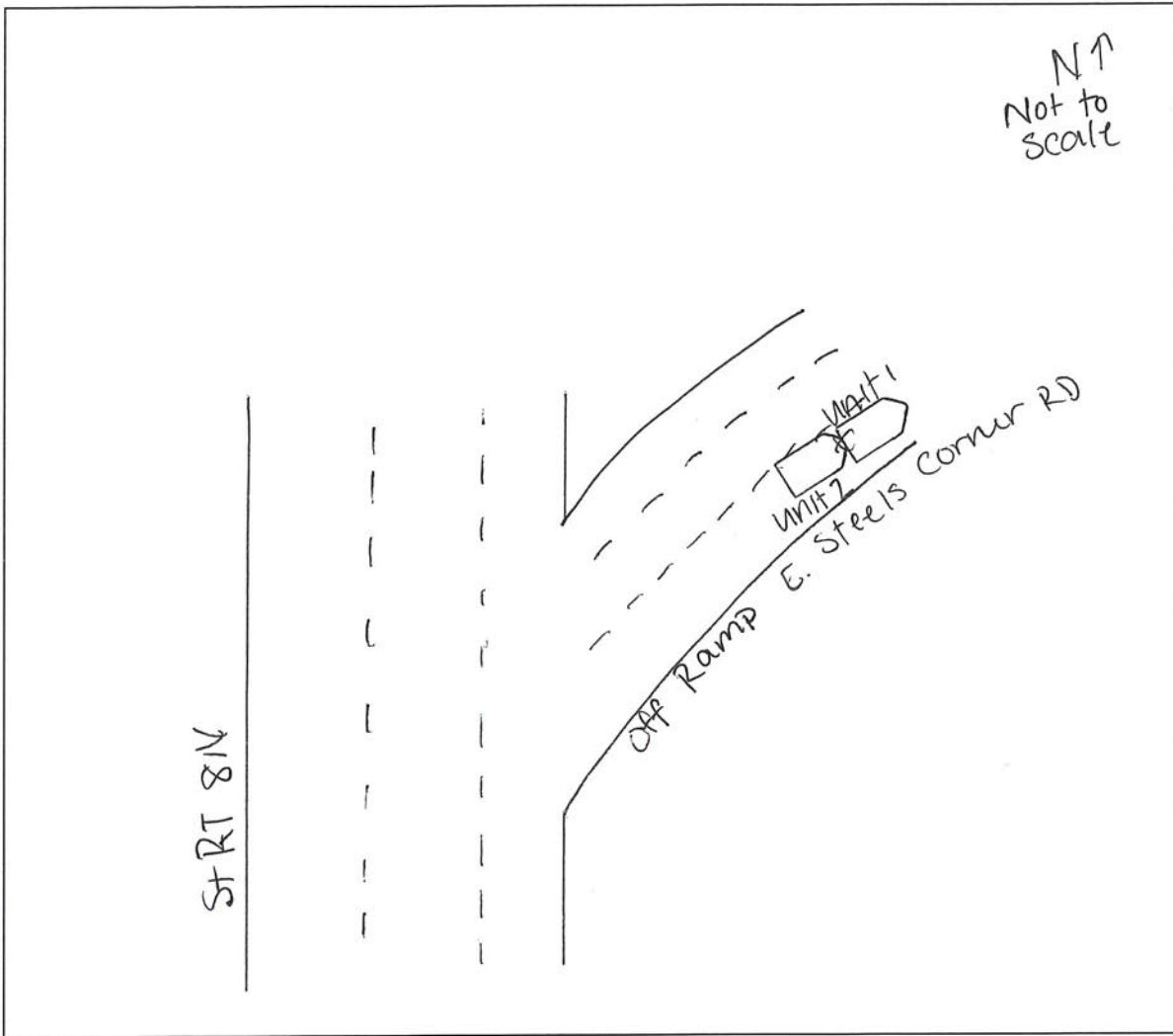

WEATHER

- CLEAR
- RAIN
- SNOW
- FOG
- OTHER

LIGHT

- DAYLIGHT
- DAWN
- DUSK
- DARK - LIGHTED ROAD
- DARK - NOT LIGHTED
- DARK - UNK LIGHTING
- UNKNOWN

SURFACE

- DRY
- WET
- SNOW
- ICE
- OTHER

ROAD

- CONCRETE
- BLACKTOP
- DIRT
- OTHER