



STOW POLICE DEPARTMENT

PRIVATE PROPERTY ACCIDENT REPORT/MINOR TRAFFIC ACCIDENT REPORT

INCIDENT NUMBER
2026 00010221DATE
05/18/2026TIME
1439 Private Property Private Property – Hit/Skip Minor TrafficLOCATION - ADDRESS
Graham Rd. at Darrow Rd.

VEHICLE #1

DRIVER #1 – NAME (Last, First, Middle) Brown, Elizibeth, Joann				PHONE 3309075060			
ADDRESS 441 Pickwick Lane			CITY tallmadge		STATE OH	ZIP 44278	
SSN [REDACTED]		DATE OF BIRTH 08/03/2001		DRIVER'S LICENSE NUMBER [REDACTED]		STATE OH	
OWNER #1 – NAME (Last, First, Middle) <input checked="" type="checkbox"/> SAME AS DRIVER #1				PHONE			
ADDRESS			CITY		STATE	ZIP	
SSN		DATE OF BIRTH		DRIVER'S LICENSE NUMBER		STATE	
VEHICLE LICENSE# KQB2143	STATE OH	YEAR 2025	MAKE Kia	MODEL Sportage		COLOR Gray	
INSURANCE COMPANY Progressive			POLICY NUMBER 996315825				
PARTS OF VEHICLE DAMAGED rear bumper				CONTRIBUTING CIRCUMSTANCES none			

VEHICLE #2

DRIVER #2 – NAME (Last, First, Middle) Colpo, Ronald, Joeseoph				PHONE 330 592 2479			
ADDRESS 3797 Kauffman Rd			CITY Stow		STATE OH	ZIP 44224	
SSN [REDACTED]		DATE OF BIRTH 07/18/1960		DRIVER'S LICENSE NUMBER [REDACTED]		STATE OH	
OWNER #2 – NAME (Last, First, Middle) <input checked="" type="checkbox"/> SAME AS DRIVER #2				PHONE			
ADDRESS			CITY		STATE	ZIP	
SSN		DATE OF BIRTH		DRIVER'S LICENSE NUMBER		STATE	
VEHICLE LICENSE # GNK6054	STATE OH	YEAR 1997	MAKE Toyota	MODEL Rav4		COLOR black	
INSURANCE COMPANY progressive			POLICY NUMBER 918879936				
PARTS OF VEHICLE DAMAGED front bumper				CONTRIBUTING CIRCUMSTANCES Improper starting			

DESCRIBE WHAT HAPPENED
Unit 1 was traveling eastbound on Graham Rd approaching Darrow Road and stopped in the left center lane at the red light. Unit 2 was directly behind unit 1 when they came to a stop. Unit 2 improperly started from a stop position. As a result, the front end of unit 2 struck the rear end of unit 1 resulting in minor damage.

See Reverse Side for Diagram

SUBMITTED BY: Ofc. Stewart 723		DATE 05/18/2026	
APPROVING OFFICER: Sgt. Ginther, 710		DATE 05/19/2026	

STOW POLICE DEPARTMENT

FIELD SKETCH (not drawn to scale)

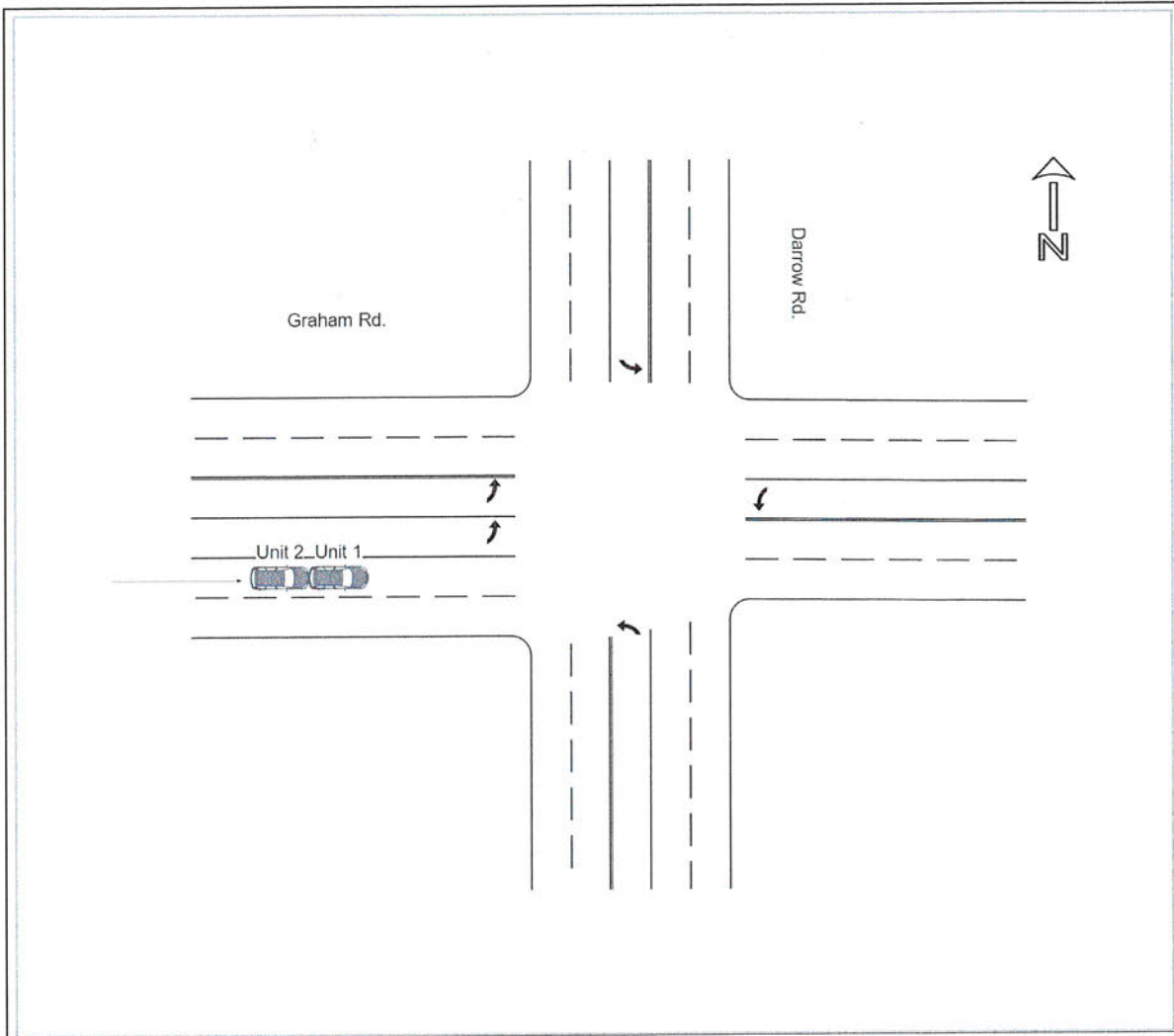

WEATHER

- CLEAR
- RAIN
- SNOW
- FOG
- OTHER

LIGHT

- DAYLIGHT
- DAWN
- DUSK
- DARK - LIGHTED ROAD
- DARK - NOT LIGHTED
- DARK - UNK LIGHTING
- UNKNOWN

SURFACE

- DRY
- WET
- SNOW
- ICE
- OTHER

ROAD

- CONCRETE
- BLACKTOP
- DIRT
- OTHER