



STOW POLICE DEPARTMENT

PRIVATE PROPERTY ACCIDENT REPORT/MINOR TRAFFIC ACCIDENT REPORT

INCIDENT NUMBER

26-9952

DATE

5/14/26

TIME

1752

 Private Property Private Property - Hit/Skip Minor Traffic Accident

LOCATION - ADDRESS

4303 Kent Rd Stow, OH 44224 (Meijer)

DRIVER #1 - NAME (Last, First, Middle)

Patterson, Darlene A. (Unoccupied & Parked)

PHONE

330-256-0015

ADDRESS

2299 Harding Rd

CITY

Cuyahoga Falls

STATE

OH

ZIP

44223

SSN

[REDACTED]

DATE OF BIRTH

11/24/1970

55Y0

DRIVER'S LICENSE NUMBER

[REDACTED]

STATE

OH

VEHICLE #1

OWNER #1 - NAME (Last, First, Middle)

-

 SAME AS DRIVER #1

PHONE

-

ADDRESS

-

CITY

-

STATE

-

ZIP

-

SSN

-

DATE OF BIRTH

-

DRIVER'S LICENSE NUMBER

-

STATE

-

VEHICLE LICENSE#

GX9811

STATE

OH

YEAR

2018

MAKE

Jeep

MODEL

Grand Cherokee

COLOR

Red

INSURANCE COMPANY

not obtained

POLICY NUMBER

not obtained

PARTS OF VEHICLE DAMAGED

Driver's side rear passenger door (small dent)

CONTRIBUTING CIRCUMSTANCES

None

VEHICLE #2

DRIVER #2 - NAME (Last, First, Middle)

unknown

PHONE

unknown

ADDRESS

unknown

CITY

unknown

STATE

unk

ZIP

Unknown

SSN

unknown

DATE OF BIRTH

Unknown

DRIVER'S LICENSE NUMBER

Unknown

STATE

Unknown

OWNER #2 - NAME (Last, First, Middle)

unknown

 SAME AS DRIVER #2

PHONE

unknown

ADDRESS

unknown

CITY

Unknown

STATE

Unk

ZIP

Unknown

SSN

Unknown

DATE OF BIRTH

unknown

DRIVER'S LICENSE NUMBER

unknown

STATE

unk

VEHICLE LICENSE #

unknown

STATE

-

YEAR

-

MAKE

Unknown

MODEL

Unknown

COLOR

Unknown

INSURANCE COMPANY

Unknown

POLICY NUMBER

Unknown

PARTS OF VEHICLE DAMAGED

unknown

CONTRIBUTING CIRCUMSTANCES

unknown

DESCRIBE WHAT HAPPENED

Vehicle #1 was parked & unoccupied at the referenced location. The owner then noticed damage to their vehicle that was not previously there. Camera footage was requested, but Meijer LP informed me there was no footage as the camera was not facing that way.

See Reverse Side for Diagram

SUBMITTED BY:

Ptl. A. Williams #768

DATE

5/18/26

APPROVING OFFICER:

Sgt. C. MARRA 714

DATE

5/18/26

STOW POLICE DEPARTMENT

FIELD SKETCH (not drawn to scale)

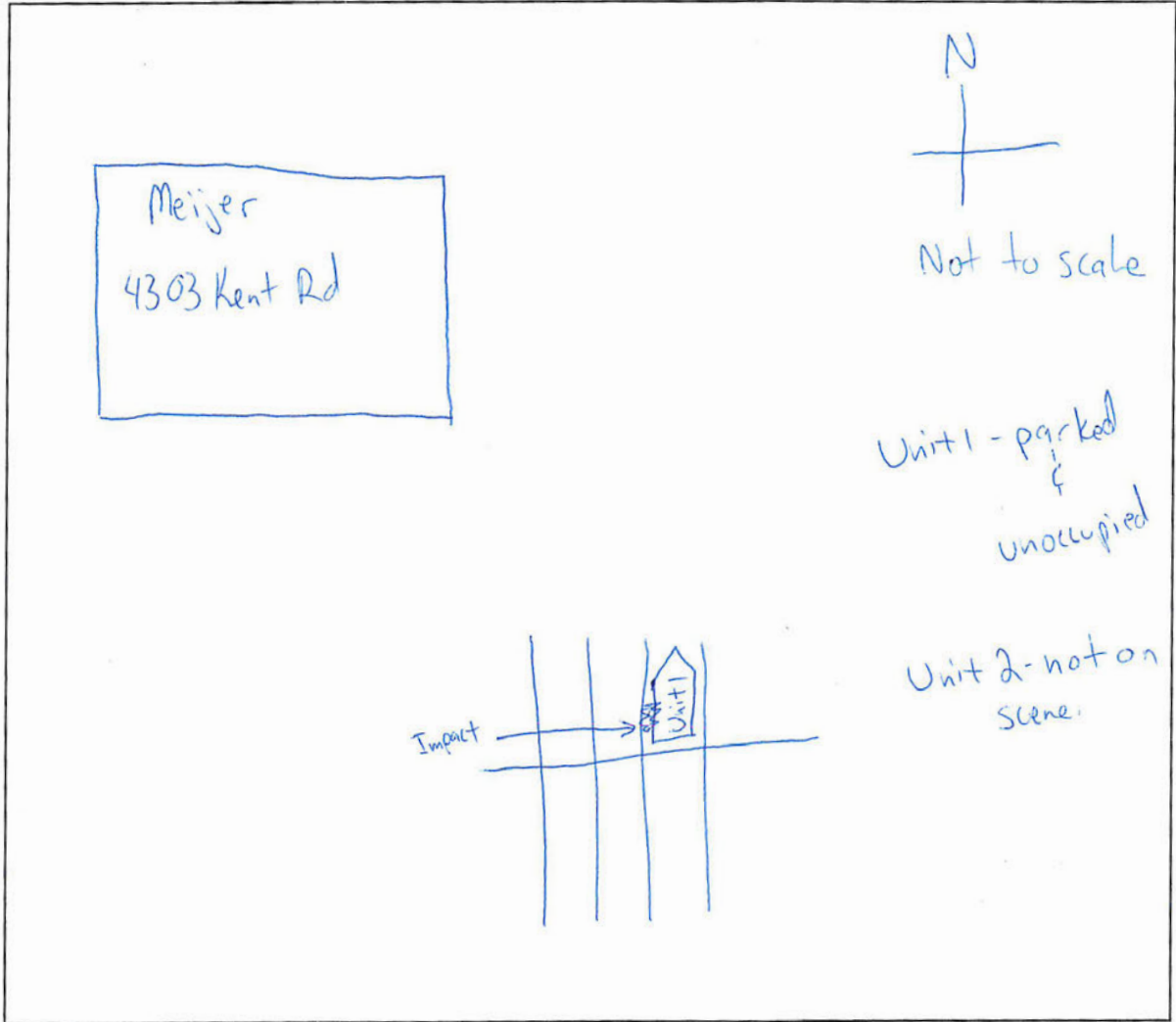

WEATHER

- CLEAR
- RAIN
- SNOW
- FOG
- OTHER

LIGHT

- DAYLIGHT
- DAWN
- DUSK
- DARK - LIGHTED ROAD
- DARK - NOT LIGHTED
- DARK - UNK LIGHTING
- UNKNOWN

SURFACE

- DRY
- WET
- SNOW
- ICE
- OTHER

ROAD

- CONCRETE
- BLACKTOP
- DIRT
- OTHER