



# STOW POLICE DEPARTMENT

## PRIVATE PROPERTY ACCIDENT REPORT/MINOR TRAFFIC ACCIDENT REPORT

INCIDENT NUMBER  
**26-10071**

DATE  
**5/16/26**

TIME  
**1241**

Private Property    Private Property - Hit/Skip    Minor Traffic Accident

LOCATION - ADDRESS  
**1469 MOHICAN RD**

VEHICLE #1

DRIVER #1 - NAME (Last, First, Middle) **UNOCCUPIED / PARKED** PHONE -

ADDRESS - CITY - STATE - ZIP -

SSN - DATE OF BIRTH - DRIVER'S LICENSE NUMBER - STATE -

OWNER #1 - NAME (Last, First, Middle)  SAME AS DRIVER #1 PHONE  
**TUSSEY, CHRISTIAN A.** **330-990-2124**

ADDRESS **1469 MOHICAN RD** CITY **STOW** STATE **OH** ZIP **44224**

SSN [REDACTED] DATE OF BIRTH **1/11/84** DRIVER'S LICENSE NUMBER [REDACTED] STATE **OH**

VEHICLE LICENSE# **495 2AQ** STATE **OH** YEAR **2020** MAKE **Ford** MODEL **Fusion** COLOR **GRAN**

INSURANCE COMPANY **PROGRESSIVE** POLICY NUMBER **602-04-947**

PARTS OF VEHICLE DAMAGED **SCRATCH ON PLS FRONT BUMPER** CONTRIBUTING CIRCUMSTANCES **NONE**

VEHICLE #2

DRIVER #2 - NAME (Last, First, Middle) **YANG, XIAFENG** PHONE **344-929-9899**

ADDRESS **2985 BRADDOCK RD** CITY **COLUMBUS** STATE **OH** ZIP **43221**

SSN [REDACTED] DATE OF BIRTH **6/23/86** DRIVER'S LICENSE NUMBER [REDACTED] STATE **OH**

OWNER #2 - NAME (Last, First, Middle)  SAME AS DRIVER #2 PHONE -

ADDRESS - CITY - STATE - ZIP -

SSN - DATE OF BIRTH - DRIVER'S LICENSE NUMBER - STATE -

VEHICLE LICENSE # **KS2250** STATE **OH** YEAR **2025** MAKE **TOYOTA** MODEL **RAV4** COLOR **WHI**

INSURANCE COMPANY **PROGRESSIVE** POLICY NUMBER **860-771-414**

PARTS OF VEHICLE DAMAGED **PLS FRONT BUMPER (SCRATCH)** CONTRIBUTING CIRCUMSTANCES **IMPROPER BACKING**

DESCRIBE WHAT HAPPENED  
**UNIT 1 WAS PARKED AND UNOCCUPIED IN THE DRIVEWAY OF THE LISTED LOCATION. UNIT 2 WAS BACKING OUT OF THE DRIVEWAY AND STRUCK UNIT 1 CAUSING MINOR DAMAGE (SCRATCH) TO THE PASSENGER SIDE OF THE FRONT BUMPER. NO INJURIES REPORTED.**

See Reverse Side for Diagram

SUBMITTED BY: **[Signature]** 705 DATE **5/16/26**

APPROVING OFFICER: **[Signature]** 705 DATE **5/16/26**

# STOW POLICE DEPARTMENT

## FIELD SKETCH (not drawn to scale)

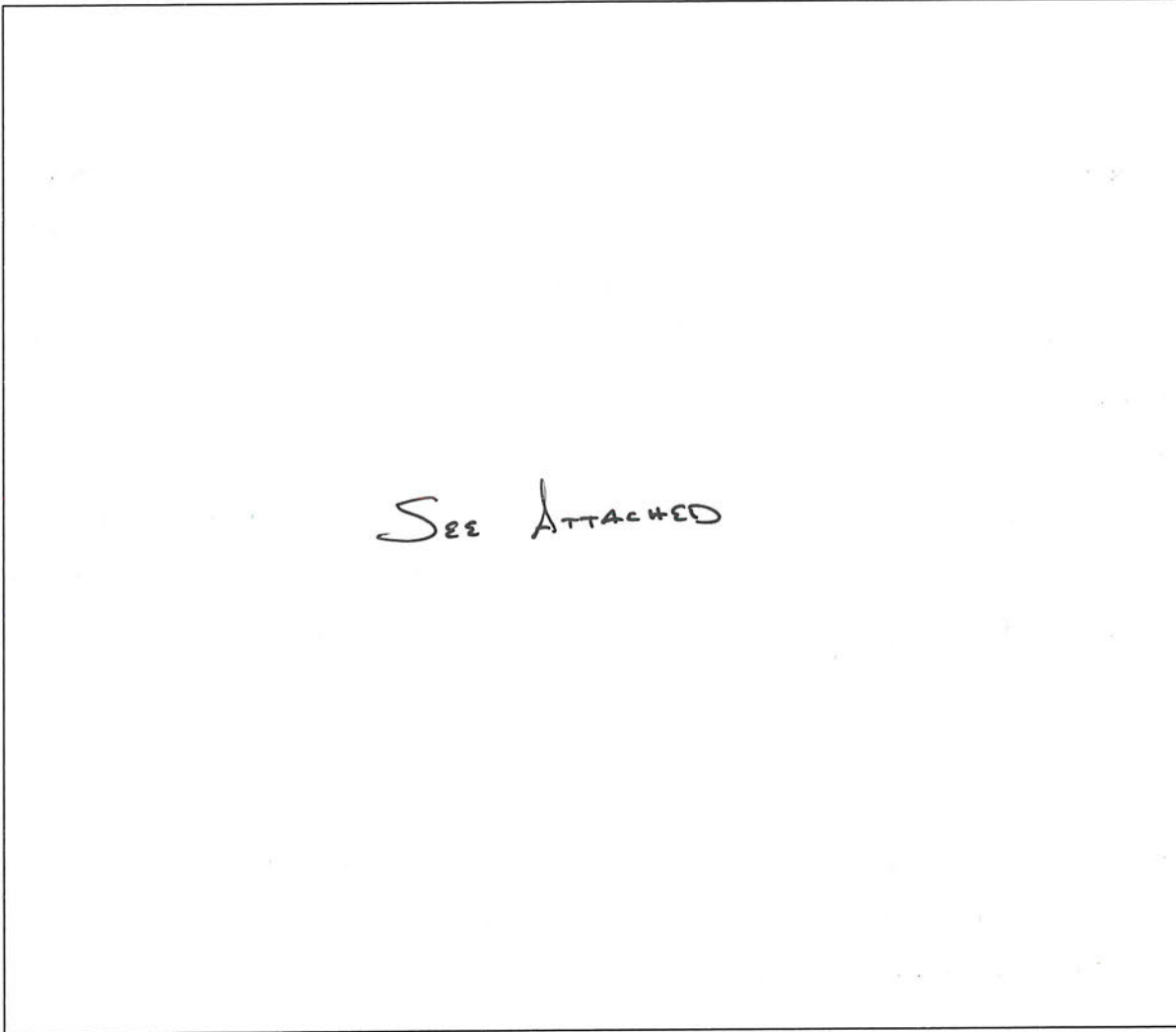

### WEATHER

- CLEAR
- RAIN
- SNOW
- FOG
- OTHER

### LIGHT

- DAYLIGHT
- DAWN
- DUSK
- DARK - LIGHTED ROAD
- DARK - NOT LIGHTED
- DARK - UNK LIGHTING
- UNKNOWN

### SURFACE

- DRY
- WET
- SNOW
- ICE
- OTHER

### ROAD

- CONCRETE
- BLACKTOP
- DIRT
- OTHER

1469 Mohican Rd.

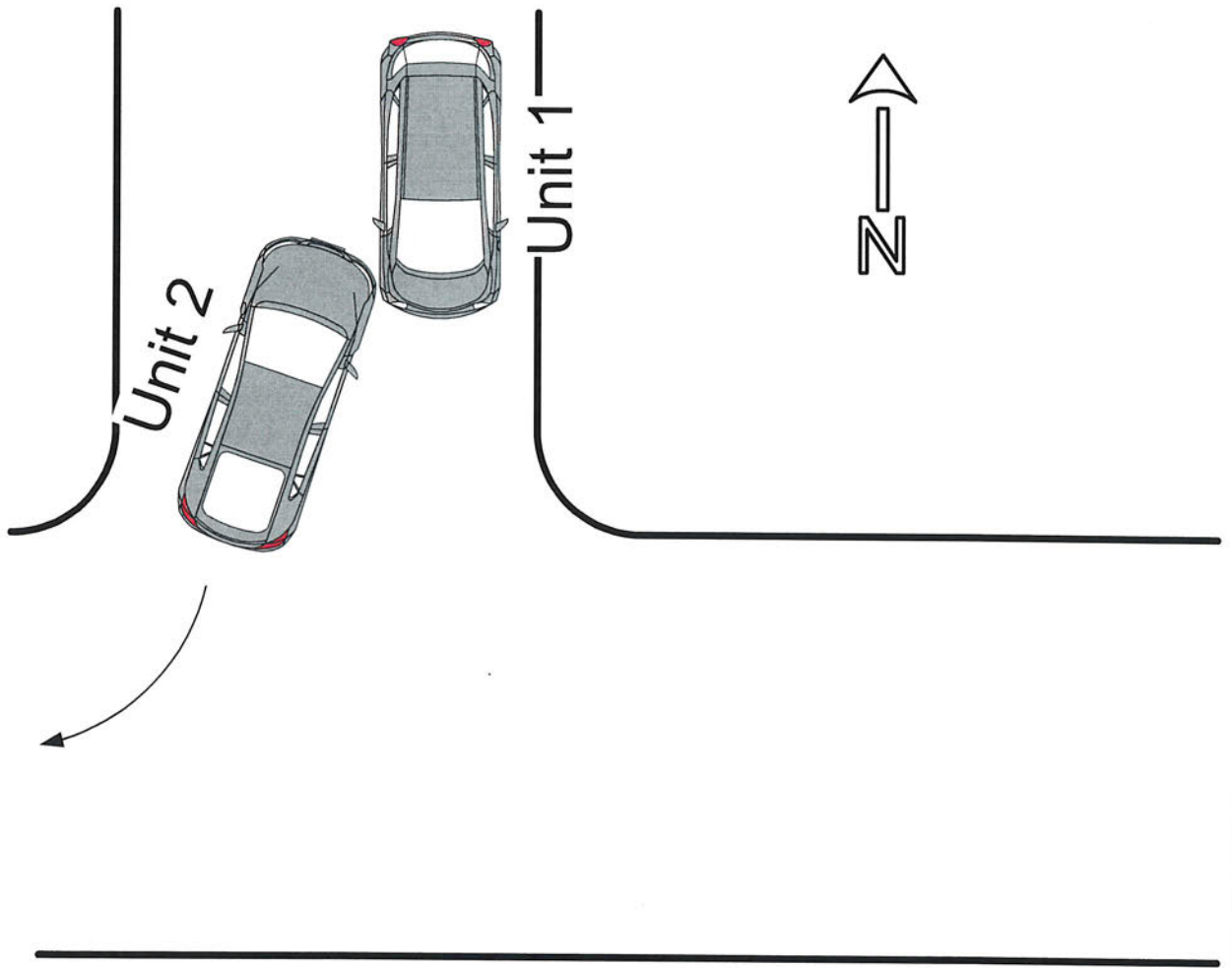

Not to Scale