



# STOW POLICE DEPARTMENT

PRIVATE PROPERTY ACCIDENT REPORT/MINOR  
TRAFFIC ACCIDENT REPORT

INCIDENT NUMBER

26-9724

DATE

05/10/2026

TIME

2315

 Private Property     Private Property - Hit/Skip     Minor Traffic

LOCATION - ADDRESS

4300 ALLEN ROAD

DRIVER #1 - NAME (Last, First, Middle)  
DONATELLI, THOMAS, MICHAELPHONE  
(330) 810-8936ADDRESS  
2627 9TH STCITY  
CUYAHOGA FALLSSTATE  
OHZIP  
44221

SSN

DATE OF BIRTH  
12/09/1976

DRIVER'S LICENSE NUMBER

STATE  
OH

VEHICLE #1

OWNER #1 - NAME (Last, First, Middle)     SAME AS DRIVER #1

PHONE

ADDRESS

CITY

STATE

ZIP

SSN

DATE OF BIRTH

DRIVER'S LICENSE NUMBER

STATE

VEHICLE LICENSE#  
KSF4200STATE  
OHYEAR  
2025MAKE  
FORDMODEL  
EXPLORERCOLOR  
BLACKINSURANCE COMPANY  
LIBERTY MUTUALPOLICY NUMBER  
AOS-288-037438-7052PARTS OF VEHICLE DAMAGED  
REAR LEFT BUMPERCONTRIBUTING CIRCUMSTANCES  
NONEDRIVER #2 - NAME (Last, First, Middle)  
CORTEZ, GILBERTO, SANCHEZPHONE  
(330) 351 - 5083ADDRESS  
298 GAME DRCITY  
MUNROE FALLSSTATE  
OHZIP  
44262

SSN

DATE OF BIRTH  
02/04/1961

DRIVER'S LICENSE NUMBER

STATE  
OH

VEHICLE #2

OWNER #2 - NAME (Last, First, Middle)     SAME AS DRIVER #2

PHONE

ADDRESS

CITY

STATE

ZIP

SSN

DATE OF BIRTH

DRIVER'S LICENSE NUMBER

STATE

VEHICLE LICENSE #  
PNY3066STATE  
OHYEAR  
2020MAKE  
FORDMODEL  
F-150COLOR  
WHITEINSURANCE COMPANY  
PROGRESSIVEPOLICY NUMBER  
976781827PARTS OF VEHICLE DAMAGED  
REAR RIGHT BUMPERCONTRIBUTING CIRCUMSTANCES  
BACKING

DESCRIBE WHAT HAPPENED

Unit 1 was unoccupied and parked facing westbound near the emergency room in the parking lot of 4300 Allen Rd. Unit 2 was parked in the opposite direction on the same lot, behind Unit 1. Unit 2 backed into Unit 1 while attempting to exit a parking spot.

See Reverse Side for Diagram

SUBMITTED BY:  
OFFICER D'HAITI #778DATE  
05/10/2026APPROVING OFFICER:  
Sgt. Balog 712DATE  
05/10/2026

# STOW POLICE DEPARTMENT

## FIELD SKETCH (not drawn to scale)

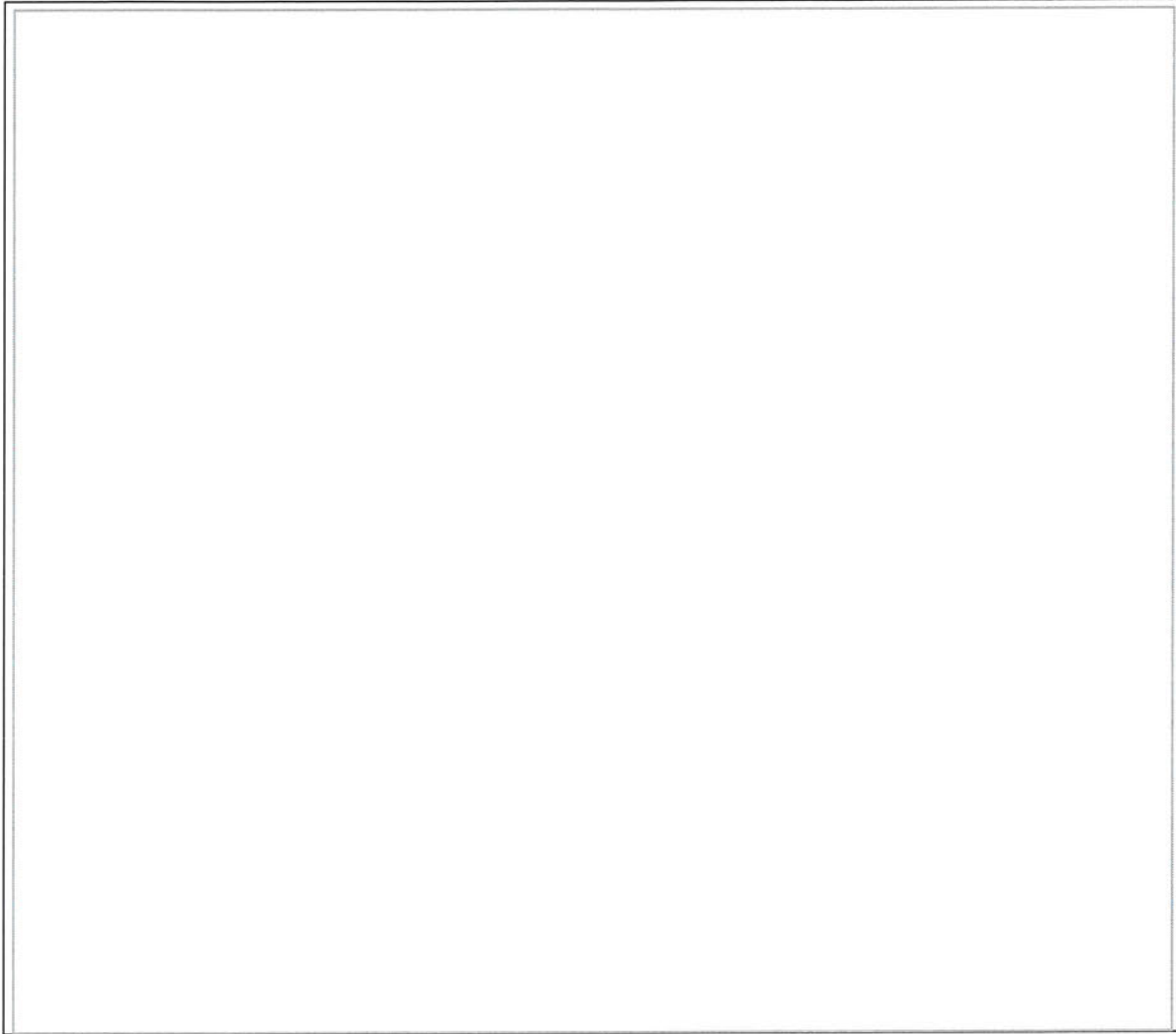

### WEATHER

- CLEAR
- RAIN
- SNOW
- FOG
- OTHER

### LIGHT

- DAYLIGHT
- DAWN
- DUSK
- DARK – LIGHTED ROAD
- DARK – NOT LIGHTED
- DARK – UNK LIGHTING
- UNKNOWN

### SURFACE

- DRY
- WET
- SNOW
- ICE
- OTHER

### ROAD

- CONCRETE
- BLACKTOP
- DIRT
- OTHER

UNIT 1

UNIT 2

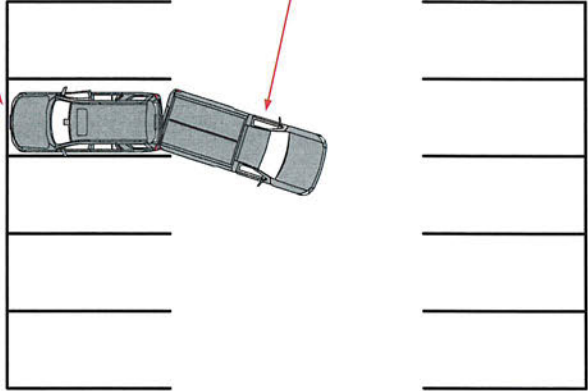

4300 ALLEN ROAD



*Not To Scale*