

<input type="checkbox"/> PHOTOS TAKEN <input type="checkbox"/> SECONDARY CRASH <input type="checkbox"/> PRIVATE PROPERTY		<input type="checkbox"/> OH-2 <input checked="" type="checkbox"/> OH-1P <input type="checkbox"/> OTHER	LOCAL INFORMATION REPORTING AGENCY NAME* STPD	NCIC* 07712	HIT/SKIP 1 - SOLVED 2 - UNSOLVED 0 2	NUMBER OF UNITS 0 2	UNIT IN ERROR 98 - ANIMAL 99 - UNKNOWN 0 2
COUNTY* 7 7	LOCALITY* 1 - CITY 2 - VILLAGE 3 - TOWNSHIP 1	LOCATION: CITY, VILLAGE, TOWNSHIP* Stow	CRASH DATE / TIME* 05052026 / 0644	CRASH SEVERITY 1 - FATAL 2 - SERIOUS INJURY SUSPECTED 3 - MINOR INJURY SUSPECTED 4 - INJURY POSSIBLE 5 - PROPERTY DAMAGE ONLY 5			
ROUTE TYPE S R	ROUTE NUMBER 00091	PREFIX 1 - NORTH 2 - SOUTH 3 - EAST 4 - WEST 1	LOCATION ROAD NAME FISHCREEK	ROAD TYPE R D	LATITUDE DECIMAL DEGREES 41.200804		
ROUTE TYPE S R	ROUTE NUMBER 00091	PREFIX 1 - NORTH 2 - SOUTH 3 - EAST 4 - WEST 1	REFERENCE ROAD NAME (ROAD, MILEPOST, HOUSE #) DARROW	ROAD TYPE R D	LONGITUDE DECIMAL DEGREES -81.440401		
REFERENCE POINT 1 - INTERSECTION 2 - MILE POST 3 - HOUSE # 1	DIRECTION FROM REFERENCE 1 - NORTH 2 - SOUTH 3 - EAST 4 - WEST 1	ROUTE TYPE IR - INTERSTATE ROUTE (TP) US - FEDERAL US ROUTE SR - STATE ROUTE CR - NUMBERED COUNTY ROUTE TR - NUMBERED TOWNSHIP ROUTE	ROAD TYPE AL - ALLEY AV - AVENUE BL - BOULEVARD CR - CIRCLE CT - COURT DR - DRIVE HE - HEIGHTS HW - HIGHWAY LA - LANE MP - MILEPOST OV - OVAL PK - PARKWAY PI - PIKE PL - PLACE RD - ROAD SQ - SQUARE ST - STREET TE - TERRACE TL - TRAIL WA - WAY	INTERSECTION RELATED <input checked="" type="checkbox"/> WITHIN INTERSECTION OR ON APPROACH <input type="checkbox"/> WITHIN INTERCHANGE AREA NUMBER OF APPROACHES 04			
DISTANCE FROM REFERENCE 0 1	DISTANCE UNIT OF MEASURE 1 - MILES 2 - FEET 3 - YARDS 1			ROADWAY <input type="checkbox"/> ROADWAY DIVIDED			
LOCATION OF FIRST HARMFUL EVENT 1 - ON ROADWAY 2 - ON SHOULDER 3 - IN MEDIAN 4 - ON ROADSIDE 5 - ON GORE 6 - OUTSIDE TRAFFIC WAY 7 - ON RAMP 8 - OFF RAMP 0 1	MANNER OF CRASH COLLISION/IMPACT 1 - NOT COLLISION BETWEEN TWO MOTOR VEHICLES IN TRANSPORT 2 - REAR-END 3 - HEAD-ON 4 - REAR-TO-REAR 5 - BACKING 6 - ANGLE 7 - SIDESWIPE, SAME DIRECTION 8 - SIDESWIPE, OPPOSITE DIRECTION 9 - OTHER / UNKNOWN 2	DIRECTION OF TRAVEL 1 - NORTH 2 - SOUTH 3 - EAST 4 - WEST 1	MEDIAN TYPE 1 - DIVIDED FLUSH MEDIAN (<4 FEET) 2 - DIVIDED FLUSH MEDIAN (≥4 FEET) 3 - DIVIDED, DEPRESSED MEDIAN 4 - DIVIDED, RAISED MEDIAN (ANY TYPE) 9 - OTHER/UNKNOWN 1				
<input type="checkbox"/> WORK ZONE RELATED <input type="checkbox"/> WORKERS PRESENT <input type="checkbox"/> LAW ENFORCEMENT PRESENT <input type="checkbox"/> ACTIVE SCHOOL ZONE	WORK ZONE TYPE 1 - LANE CLOSURE 2 - LANE SHIFT/CROSSOVER 3 - WORK ON SHOULDER OR MEDIAN 4 - INTERMITTENT OR MOVING WORK 5 - OTHER	LOCATION OF CRASH IN WORK ZONE 1 - BEFORE THE 1ST WORK ZONE WARNING SIGN 2 - ADVANCE WARNING AREA 3 - TRANSITION AREA 4 - ACTIVITY AREA 5 - TERMINATION AREA	CONTOUR 4	CONDITIONS 1	SURFACE 2		
LIGHT CONDITION 1 - DAYLIGHT 2 - DAWN/DUSK 3 - DARK - LIGHTED ROADWAY 4 - DARK - ROADWAY NOT LIGHTED 5 - DARK - UNKNOWN ROADWAY LIGHTING 9 - OTHER / UNKNOWN 2	WEATHER 1 - CLEAR 2 - CLOUDY 3 - FOG, SMOG, SMOKE 4 - RAIN 5 - SLEET, HAIL 6 - SNOW 7 - SEVERE CROSSWINDS 8 - BLOWING SAND, SOIL, DIRT, SNOW 9 - FREEZING RAIN OR FREEZING DRIZZLE 99 - OTHER / UNKNOWN 0 1						

NARRATIVE

UNIT #1 WAS STOPPED WESTBOUND ON FISHCREEK RD. AT THE RED TRAFFIC SIGNAL FOR SR 91/DARROW RD. UNIT #2 WAS STOPPED DIRECTLY BEHIND UNIT #1. UNIT #2 MADE AN IMPROPER START FROM A STOPPED POSITION WHEN MOVEMENT WAS NOT REASONABLY SAFE, AND UNIT #2 REAR ENDED UNIT #1.

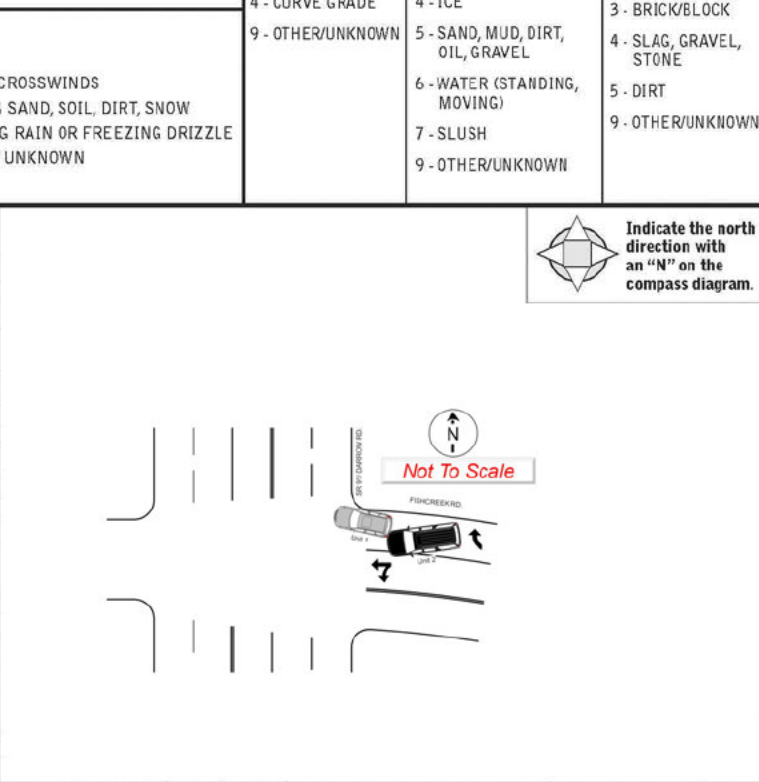

CRASH REPORTED DATE / TIME 05052026 / 0644	DISPATCH DATE / TIME 05052026 / 0649	ARRIVAL DATE / TIME 05052026 / 0659	SCENE CLEARED DATE / TIME 05052026 / 0730	REPORT TAKEN BY <input checked="" type="checkbox"/> POLICE AGENCY <input type="checkbox"/> MOTORIST
TOTAL TIME ROADWAY CLOSED 0 0 0	OTHER INVESTIGATION TIME 0 0 0	TOTAL MINUTES 0 4 1	OFFICER'S NAME* CHILDERS, BETHANY	CHECKED BY OFFICER'S NAME* GINTHER, JOHN
		OFFICER'S BADGE NUMBER* 0 0 0 7 4 6	CHECKED BY OFFICER'S BADGE NUMBER* 0 0 0 7 1 0	
				<input type="checkbox"/> SUPPLEMENT (CORRECTION OR ADDITION TO AN EXISTING REPORT SENT TO ODP)

OWNER

VEHICLE

EVENT(S)

UNIT # 01	OWNER NAME: LAST, FIRST, MIDDLE (☑ SAME AS DRIVER) DYE, ELIZEBETH ANN	OWNER PHONE: INCLUDE AREA CODE (☑ SAME AS DRIVER) 2346020079
OWNER ADDRESS: STREET, CITY, STATE, ZIP (☑ SAME AS DRIVER) 2988 HEATHERWOOD CT Stow OH 44224		COMMERCIAL CARRIER PHONE: INCLUDE AREA CODE

LP STATE OH	LICENSE PLATE # KIX6461	VEHICLE IDENTIFICATION # KNDEPCA7R7626126	VEHICLE YEAR 2024	VEHICLE MAKE Kia
<input checked="" type="checkbox"/> INSURANCE VERIFIED	INSURANCE COMPANY ALLSTATE	INSURANCE POLICY # 826656269	COLOR SIL	VEHICLE MODEL SELTOS
<input type="checkbox"/> COMMERCIAL	<input type="checkbox"/> GOVERNMENT	<input type="checkbox"/> IN EMERGENCY RESPONSE	US DOT #	
<input type="checkbox"/> INTERLOCK DEVICE EQUIPPED	<input type="checkbox"/> HIT/SKIP UNIT	#OCCUPANTS 02	HAZARDOUS MATERIAL	
TYPE OF USE		VEHICLE WEIGHT GVWR/GCWR		
<input type="checkbox"/> PASSENGER CAR <input type="checkbox"/> PASSENGER VAN (MINIVAN) <input type="checkbox"/> SPORT UTILITY VEHICLE <input type="checkbox"/> PICK UP <input type="checkbox"/> CARGO VAN <input type="checkbox"/> VAN (9-15 SEATS)		1 - ≤10K LBS. 2 - 10,001 - 26K LBS. 3 - >26K LBS.		
UNIT TYPE 03		# OF TRAILING UNITS		
WAS VEHICLE OPERATING IN AUTONOMOUS MODE WHEN CRASH OCCURRED? 2		AUTONOMOUS MODE LEVEL 0		
SPECIAL FUNCTION 01		VEHICLE DEFECTS		
CARGO BODY TYPE 01		NON-MOTORIST LOCATION AT IMPACT		

VEHICLE YEAR 2024	VEHICLE MAKE Kia	VEHICLE MODEL SELTOS
HAZARDOUS MATERIAL	CLASS #	PLACARD ID #
<input type="checkbox"/> MATERIAL RELEASED		
<input type="checkbox"/> PLACARD		
VEHICLE DEFECTS	NON-MOTORIST LOCATION AT IMPACT	
1 - TURN SIGNALS	1 - INTERSECTION - MARKED CROSSWALK	
2 - HEAD LAMPS	2 - INTERSECTION - UNMARKED CROSSWALK	
3 - TAIL LAMPS	3 - INTERSECTION - OTHER	
4 - BRAKES	4 - MIBLOCK - MARKED CROSSWALK	
5 - STEERING	5 - TRAVEL LANE - OTHER LOCATION	
6 - TIRE BLOWOUT	6 - BICYCLE LANE	
7 - WORN OR SLICK TIRES	7 - SHOULDER / ROADSIDE	
8 - TRAILER EQUIPMENT DEFECTIVE	8 - SIDEWALK	
9 - MOTOR TROUBLE	9 - MEDIAN/CROSSING ISLAND	
10 - DISABLED FROM PRIOR ACCIDENT	10 - DRIVEWAY ACCESS	
11 - DUMP	11 - SHARED USE PATHS OR TRAILS	
12 - CONCRETE MIXER	12 - FIRST RESPONDER AT INCIDENT SCENE	
13 - AUTOTRANSPORTER	13 - OTHER / UNKNOWN	
14 - GARBAGE/REFUSE	14 - UNDERCARRIAGE	
15 - VEHICLE NOT AT SCENE	15 - VEHICLE NOT AT SCENE	
16 - NO DAMAGE	16 - NO DAMAGE	
17 - MOWING	17 - MOWING	
18 - SNOW REMOVAL	18 - SNOW REMOVAL	
19 - TOWING	19 - TOWING	
20 - SAFETY SERVICE PATROL	20 - SAFETY SERVICE PATROL	
21 - MAIL CARRIER	21 - MAIL CARRIER	
22 - OTHER / UNKNOWN	22 - OTHER / UNKNOWN	
23 - PEDESTRIAN / SKATER	23 - PEDESTRIAN / SKATER	
24 - WHEELCHAIR (ANY TYPE)	24 - WHEELCHAIR (ANY TYPE)	
25 - OTHER NON-MOTORIST	25 - OTHER NON-MOTORIST	
26 - BICYCLE	26 - BICYCLE	
27 - TRAIN	27 - TRAIN	
28 - OTHER VEHICLE	28 - OTHER VEHICLE	
29 - HEAVY EQUIPMENT	29 - HEAVY EQUIPMENT	
30 - ANIMAL WITH RIDER OR ANIMAL-DRAWN VEHICLE	30 - ANIMAL WITH RIDER OR ANIMAL-DRAWN VEHICLE	
31 - UNKNOWN OR HIT/SKIP	31 - UNKNOWN OR HIT/SKIP	

CONTRIBUTING CIRCUMSTANCES 01	SEQUENCE OF EVENTS 20	EVENTS 120	COLLISION WITH FIXED OBJECT - STRUCK 1
1 - NONE	1 - OVERTURN/ROLLOVER	1 - CROSS CENTERLINE - OPPOSITE DIRECTION OF TRAVEL	1 - IMPACT ATTENUATOR / CRASH CUSHION
2 - FAILURE TO YIELD	2 - FIRE/EXPLOSION	2 - SEPARATION OF UNITS	2 - BRIDGE OVERHEAD STRUCTURE
3 - RAN RED LIGHT	3 - IMMERSION	3 - RAN OFF ROAD RIGHT	3 - BRIDGE PIER OR ABUTMENT
4 - RAN STOP SIGN	4 - JACKKNIFE	4 - RAN OFF ROAD LEFT	4 - BRIDGE PARAPET
5 - UNSAFE SPEED	5 - CARGO / EQUIPMENT LOSS OR SHIFT	5 - CROSS MEDIAN	5 - BRIDGE RAIL
6 - IMPROPER TURN	6 - EQUIPMENT FAILURE	6 - DOWNHILL RUNAWAY	6 - GUARDRAIL FACE
7 - LEFT OF CENTER	7 - SEPARATION OF UNITS	7 - OTHER NON-COLLISION	7 - GUARDRAIL END
8 - FOLLOWING TOO CLOSE / ACDA	8 - RAN OFF ROAD RIGHT	8 - PEDESTRIAN	8 - PORTABLE BARRIER
9 - IMPROPER LANE CHANGE	9 - RAN OFF ROAD LEFT	9 - PEDALCYCLE	9 - MEDIAN CABLE BARRIER
10 - IMPROPER PASSING	10 - CROSS MEDIAN	10 - PARKED MOTORVEHICLE	10 - MEDIAN GUARDRAIL BARRIER
11 - IMPROPER TURN	11 - CROSS MEDIAN	11 - PARKED MOTORVEHICLE	11 - MEDIAN GUARDRAIL BARRIER
12 - IMPROPER BACKING	12 - IMPROPER BACKING	12 - PARKED MOTORVEHICLE	12 - MEDIAN CONCRETE BARRIER
13 - IMPROPER START FROM A PARKED POSITION	13 - IMPROPER START FROM A PARKED POSITION	13 - PARKED MOTORVEHICLE	13 - MEDIAN OTHER BARRIER
14 - STOPPED OR PARKED ILLEGALLY	14 - STOPPED OR PARKED ILLEGALLY	14 - PARKED MOTORVEHICLE	14 - OTHER POST, POLE OR SUPPORT
15 - SWERVING TO AVOID	15 - SWERVING TO AVOID	15 - PARKED MOTORVEHICLE	15 - UTILITY POLE
16 - WRONG WAY	16 - WRONG WAY	16 - PARKED MOTORVEHICLE	16 - OTHER POST, POLE OR SUPPORT
17 - VISION OBSTRUCTION	17 - VISION OBSTRUCTION	17 - PARKED MOTORVEHICLE	17 - FENCE
18 - OPERATING DEFECTIVE EQUIPMENT	18 - OPERATING DEFECTIVE EQUIPMENT	18 - PARKED MOTORVEHICLE	18 - MAILBOX
19 - LOAD SHIFTING/FALLING/SPILLING	19 - LOAD SHIFTING/FALLING/SPILLING	19 - PARKED MOTORVEHICLE	19 - TREE
20 - IMPROPER CROSSING	20 - IMPROPER CROSSING	20 - PARKED MOTORVEHICLE	20 - FIRE HYDRANT
21 - LYING IN ROADWAY OR LEAVING VEHICLE	21 - LYING IN ROADWAY OR LEAVING VEHICLE	21 - PARKED MOTORVEHICLE	21 - CURB
22 - NOT DISCERNIBLE	22 - NOT DISCERNIBLE	22 - PARKED MOTORVEHICLE	22 - DITCH
23 - OPENING DOOR INTO ROADWAY	23 - OPENING DOOR INTO ROADWAY	23 - PARKED MOTORVEHICLE	23 - EMBANKMENT
24 - OTHER IMPROPER ACTION	24 - OTHER IMPROPER ACTION	24 - PARKED MOTORVEHICLE	24 - FENCE
25 - WORK ZONE MAINTENANCE EQUIPMENT	25 - WORK ZONE MAINTENANCE EQUIPMENT	25 - PARKED MOTORVEHICLE	25 - MAILBOX
26 - STRUCK BY FALLING, SHIFTING CARGO OR ANYTHING SET IN MOTION BY A MOTOR VEHICLE	26 - STRUCK BY FALLING, SHIFTING CARGO OR ANYTHING SET IN MOTION BY A MOTOR VEHICLE	26 - PARKED MOTORVEHICLE	26 - TREE
27 - OTHER MOVABLE OBJECT	27 - OTHER MOVABLE OBJECT	27 - PARKED MOTORVEHICLE	27 - FIRE HYDRANT
28 - WORK ZONE MAINTENANCE EQUIPMENT	28 - WORK ZONE MAINTENANCE EQUIPMENT	28 - PARKED MOTORVEHICLE	28 - CURB
29 - WALL	29 - WALL	29 - PARKED MOTORVEHICLE	29 - DITCH
30 - BUILDING	30 - BUILDING	30 - PARKED MOTORVEHICLE	30 - EMBANKMENT
31 - TUNNEL	31 - TUNNEL	31 - PARKED MOTORVEHICLE	31 - FENCE
32 - OTHER FIXED OBJECT	32 - OTHER FIXED OBJECT	32 - PARKED MOTORVEHICLE	32 - MAILBOX
33 - OTHER / UNKNOWN	33 - OTHER / UNKNOWN	33 - PARKED MOTORVEHICLE	33 - TREE
34 - OTHER / UNKNOWN	34 - OTHER / UNKNOWN	34 - PARKED MOTORVEHICLE	34 - FIRE HYDRANT
35 - OTHER / UNKNOWN	35 - OTHER / UNKNOWN	35 - PARKED MOTORVEHICLE	35 - CURB
36 - OTHER / UNKNOWN	36 - OTHER / UNKNOWN	36 - PARKED MOTORVEHICLE	36 - DITCH
37 - OTHER / UNKNOWN	37 - OTHER / UNKNOWN	37 - PARKED MOTORVEHICLE	37 - EMBANKMENT
38 - OTHER / UNKNOWN	38 - OTHER / UNKNOWN	38 - PARKED MOTORVEHICLE	38 - FENCE
39 - OTHER / UNKNOWN	39 - OTHER / UNKNOWN	39 - PARKED MOTORVEHICLE	39 - MAILBOX
40 - OTHER / UNKNOWN	40 - OTHER / UNKNOWN	40 - PARKED MOTORVEHICLE	40 - TREE
41 - OTHER / UNKNOWN	41 - OTHER / UNKNOWN	41 - PARKED MOTORVEHICLE	41 - FIRE HYDRANT
42 - OTHER / UNKNOWN	42 - OTHER / UNKNOWN	42 - PARKED MOTORVEHICLE	42 - CURB
43 - OTHER / UNKNOWN	43 - OTHER / UNKNOWN	43 - PARKED MOTORVEHICLE	43 - DITCH
44 - OTHER / UNKNOWN	44 - OTHER / UNKNOWN	44 - PARKED MOTORVEHICLE	44 - EMBANKMENT
45 - OTHER / UNKNOWN	45 - OTHER / UNKNOWN	45 - PARKED MOTORVEHICLE	45 - FENCE
46 - OTHER / UNKNOWN	46 - OTHER / UNKNOWN	46 - PARKED MOTORVEHICLE	46 - MAILBOX
47 - OTHER / UNKNOWN	47 - OTHER / UNKNOWN	47 - PARKED MOTORVEHICLE	47 - TREE
48 - OTHER / UNKNOWN	48 - OTHER / UNKNOWN	48 - PARKED MOTORVEHICLE	48 - FIRE HYDRANT
49 - OTHER / UNKNOWN	49 - OTHER / UNKNOWN	49 - PARKED MOTORVEHICLE	49 - CURB
50 - OTHER / UNKNOWN	50 - OTHER / UNKNOWN	50 - PARKED MOTORVEHICLE	50 - DITCH
51 - OTHER / UNKNOWN	51 - OTHER / UNKNOWN	51 - PARKED MOTORVEHICLE	51 - EMBANKMENT
52 - OTHER / UNKNOWN	52 - OTHER / UNKNOWN	52 - PARKED MOTORVEHICLE	52 - FENCE
53 - OTHER / UNKNOWN	53 - OTHER / UNKNOWN	53 - PARKED MOTORVEHICLE	53 - MAILBOX
54 - OTHER / UNKNOWN	54 - OTHER / UNKNOWN	54 - PARKED MOTORVEHICLE	54 - TREE
55 - OTHER / UNKNOWN	55 - OTHER / UNKNOWN	55 - PARKED MOTORVEHICLE	55 - FIRE HYDRANT
56 - OTHER / UNKNOWN	56 - OTHER / UNKNOWN	56 - PARKED MOTORVEHICLE	56 - CURB
57 - OTHER / UNKNOWN	57 - OTHER / UNKNOWN	57 - PARKED MOTORVEHICLE	57 - DITCH
58 - OTHER / UNKNOWN	58 - OTHER / UNKNOWN	58 - PARKED MOTORVEHICLE	58 - EMBANKMENT
59 - OTHER / UNKNOWN	59 - OTHER / UNKNOWN	59 - PARKED MOTORVEHICLE	59 - FENCE
60 - OTHER / UNKNOWN	60 - OTHER / UNKNOWN	60 - PARKED MOTORVEHICLE	60 - MAILBOX
61 - OTHER / UNKNOWN	61 - OTHER / UNKNOWN	61 - PARKED MOTORVEHICLE	61 - TREE
62 - OTHER / UNKNOWN	62 - OTHER / UNKNOWN	62 - PARKED MOTORVEHICLE	62 - FIRE HYDRANT
63 - OTHER / UNKNOWN	63 - OTHER / UNKNOWN	63 - PARKED MOTORVEHICLE	63 - CURB
64 - OTHER / UNKNOWN	64 - OTHER / UNKNOWN	64 - PARKED MOTORVEHICLE	64 - DITCH
65 - OTHER / UNKNOWN	65 - OTHER / UNKNOWN	65 - PARKED MOTORVEHICLE	65 - EMBANKMENT
66 - OTHER / UNKNOWN	66 - OTHER / UNKNOWN	66 - PARKED MOTORVEHICLE	66 - FENCE
67 - OTHER / UNKNOWN	67 - OTHER / UNKNOWN	67 - PARKED MOTORVEHICLE	67 - MAILBOX
68 - OTHER / UNKNOWN	68 - OTHER / UNKNOWN	68 - PARKED MOTORVEHICLE	68 - TREE
69 - OTHER / UNKNOWN	69 - OTHER / UNKNOWN	69 - PARKED MOTORVEHICLE	69 - FIRE HYDRANT
70 - OTHER / UNKNOWN	70 - OTHER / UNKNOWN	70 - PARKED MOTORVEHICLE	70 - CURB
71 - OTHER / UNKNOWN	71 - OTHER / UNKNOWN	71 - PARKED MOTORVEHICLE	71 - DITCH
72 - OTHER / UNKNOWN	72 - OTHER / UNKNOWN	72 - PARKED MOTORVEHICLE	72 - EMBANKMENT
73 - OTHER / UNKNOWN	73 - OTHER / UNKNOWN	73 - PARKED MOTORVEHICLE	73 - FENCE
74 - OTHER / UNKNOWN	74 - OTHER / UNKNOWN	74 - PARKED MOTORVEHICLE	74 - MAILBOX
75 - OTHER / UNKNOWN	75 - OTHER / UNKNOWN	75 - PARKED MOTORVEHICLE	75 - TREE
76 - OTHER / UNKNOWN	76 - OTHER / UNKNOWN	76 - PARKED MOTORVEHICLE	76 - FIRE HYDRANT
77 - OTHER / UNKNOWN	77 - OTHER / UNKNOWN	77 - PARKED MOTORVEHICLE	77 - CURB
78 - OTHER / UNKNOWN	78 - OTHER / UNKNOWN	78 - PARKED MOTORVEHICLE	78 - DITCH
79 - OTHER / UNKNOWN	79 - OTHER / UNKNOWN	79 - PARKED MOTORVEHICLE	79 - EMBANKMENT
80 - OTHER / UNKNOWN	80 - OTHER / UNKNOWN	80 - PARKED MOTORVEHICLE	80 - FENCE
81 - OTHER / UNKNOWN	81 - OTHER / UNKNOWN	81 - PARKED MOTORVEHICLE	81 - MAILBOX
82 - OTHER / UNKNOWN	82 - OTHER / UNKNOWN	82 - PARKED MOTORVEHICLE	82 - TREE
83 - OTHER / UNKNOWN	83 - OTHER / UNKNOWN	83 - PARKED MOTORVEHICLE	83 - FIRE HYDRANT
84 - OTHER / UNKNOWN	84 - OTHER / UNKNOWN	84 - PARKED MOTORVEHICLE	84 - CURB
85 - OTHER / UNKNOWN	85 - OTHER / UNKNOWN	85 - PARKED MOTORVEHICLE	85 - DITCH
86 - OTHER / UNKNOWN	86 - OTHER / UNKNOWN	86 - PARKED MOTORVEHICLE	86 - EMBANKMENT
87 - OTHER / UNKNOWN	87 - OTHER / UNKNOWN	87 - PARKED MOTORVEHICLE	87 - FENCE
88 - OTHER / UNKNOWN	88 - OTHER / UNKNOWN	88 - PARKED MOTORVEHICLE	88 - MAILBOX
89 - OTHER / UNKNOWN	89 - OTHER / UNKNOWN	89 - PARKED MOTORVEHICLE	89 - TREE
90 - OTHER / UNKNOWN	90 - OTHER / UNKNOWN	90 - PARKED MOTORVEHICLE	90 - FIRE HYDRANT
91 - OTHER / UNKNOWN	91 - OTHER / UNKNOWN	91 - PARKED MOTORVEHICLE	91 - CURB
92 - OTHER / UNKNOWN	92 - OTHER / UNKNOWN	92 - PARKED MOTORVEHICLE	92 - DITCH
93 - OTHER / UNKNOWN	93 - OTHER / UNKNOWN	93 - PARKED MOTORVEHICLE	93 - EMBANKMENT
94 - OTHER / UNKNOWN	94 - OTHER / UNKNOWN	94 - PARKED MOTORVEHICLE	94 - FENCE
95 - OTHER / UNKNOWN	95 - OTHER / UNKNOWN	95 - PARKED MOTORVEHICLE	95 - MAILBOX
96 - OTHER / UNKNOWN	96 - OTHER / UNKNOWN	96 - PARKED MOTORVEHICLE	96 - TREE
97 - OTHER / UNKNOWN	97 - OTHER / UNKNOWN	97 - PARKED MOTORVEHICLE	97 - FIRE HYDRANT
98 - OTHER / UNKNOWN	98 - OTHER / UNKNOWN	98 - PARKED MOTORVEHICLE	98 - CURB
99 - OTHER / UNKNOWN	99 - OTHER / UNKNOWN	99 - PARKED MOTORVEHICLE	99 - DITCH

LOCAL REPORT NUMBER 2026-00009343	
DAMAGE 3 1 - NONE 3 - FUNCTIONAL DAMAGE 2 - MINOR DAMAGE 4 - DISABLING DAMAGE 9 - UNKNOWN	
DAMAGED AREA(S) INDICATE ALL THAT APPLY	
<input type="checkbox"/> - NO DAMAGE [0] <input type="checkbox"/> - UNDERCARRIAGE [14] <input type="checkbox"/> - TOP [13] <input type="checkbox"/> - ALL AREAS [15] <input type="checkbox"/> - UNIT NOT AT SCENE [16]	
INITIAL POINT OF CONTACT 0 - NO DAMAGE 14 - UNDERCARRIAGE 1-12 - REFER TO UNIT DIAGRAM 15 - VEHICLE NOT AT SCENE 13 - TOP 99 - UNKNOWN	
TRAFFIC	
TRAFFICWAY FLOW 2 1 - ONE-WAY 2 2 - TWO-WAY	TRAFFIC CONTROL 2 1 - ROUNDABOUT 4 - STOP SIGN 2 2 - SIGNAL 5 - YIELD SIGN 3 - FLASHER 6 - NO CONTROL
# OF THROUGH LANES ON ROAD 2	RAIL GRADE CROSSING 1 1 - NOT INVOLVED 2 - INVOLVED-ACTIVE CROSSING 3 - INVOLVED-PASSIVE CROSSING
UNIT / NON-MOTORIST DIRECTION FROM 3 TO 4 1 - NORTH 5 - NORTHEAST 2 - SOUTH 6 - NORTHWEST 3 - EAST 7 - SOUTHEAST 4 - WEST 8 - SOUTHWEST 9 - OTHER / UNKNOWN	
UNIT SPEED 0 0 0	DETECTED SPEED 1 1 - STATED / ESTIMATED SPEED 2 - CALCULATED / EDR 3 - UNDETERMINED
POSTED SPEED 3 5	

OWNER

UNIT # 02 OWNER NAME: LAST, FIRST, MIDDLE (☐ SAME AS DRIVER)
ROMANSKI, KRISTIN ELIZABETH

OWNER PHONE: INCLUDE AREA CODE (☐ SAME AS DRIVER)
3308421816

OWNER ADDRESS: STREET, CITY, STATE, ZIP (☒ SAME AS DRIVER)
1488 MELOY RD KENT OH 44240

COMMERCIAL CARRIER: NAME, ADDRESS, CITY, STATE, ZIP
 COMMERCIAL CARRIER PHONE: INCLUDE AREA CODE

LOCAL REPORT NUMBER
2026-00009343

DAMAGE

DAMAGE SCALE
3 1 - NONE 3 - FUNCTIONAL DAMAGE
 2 - MINOR DAMAGE 4 - DISABLING DAMAGE
 9 - UNKNOWN

VEHICLE

LP STATE OH LICENSE PLATE # KLT9661 VEHICLE IDENTIFICATION # 1C4RDJDG8MC764868 VEHICLE YEAR 2021 VEHICLE MAKE Dodge

INSURANCE VERIFIED INSURANCE COMPANY STATE FARM INSURANCE POLICY # 2220358-SFP-35 COLOR BLK VEHICLE MODEL DURANGO

TYPE OF USE: COMMERCIAL GOVERNMENT IN EMERGENCY RESPONSE
 INTERLOCK DEVICE EQUIPPED HIT/SKIP UNIT #OCCUPANTS 01 US DOT # _____ TOWED BY: COMPANY NAME _____

HAZARDOUS MATERIAL: MATERIAL RELEASED CLASS # _____ PLACARD ID # _____
 PLACARD

UNIT TYPE 03
 1 - PASSENGER CAR 2 - PASSENGER VAN (MINIVAN) 3 - SPORT UTILITY VEHICLE 4 - PICK UP 5 - CARGO VAN 6 - VAN (9-15 SEATS) 7 - MOTORCYCLE 2-WHEELED 8 - MOTORCYCLE 3-WHEELED 9 - AUTOCYCLE 10 - MOPED OR MOTORIZED BICYCLE 11 - ALL TERRAIN VEHICLE (ATV / UTV) 12 - GOLF CART 13 - SNOWMOBILE 14 - SINGLE UNIT TRUCK 15 - SEMI-TRACTOR 16 - FARM EQUIPMENT 17 - MOTORHOME 18 - LIMO (LIVERY VEHICLE) 19 - BUS (16+ PASSENGERS) 20 - OTHER VEHICLE 21 - HEAVY EQUIPMENT 22 - ANIMAL WITH RIDER OR ANIMAL-DRAWN VEHICLE 23 - PEDESTRIAN / SKATER 24 - WHEELCHAIR (ANY TYPE) 25 - OTHER NON-MOTORIST 26 - BICYCLE 27 - TRAIN 99 - UNKNOWN OR HIT/SKIP

OF TRAILING UNITS _____

DAMAGED AREA(S)
 INDICATE ALL THAT APPLY

NO DAMAGE [0] UNDERCARRIAGE [14]
 TOP [13] ALL AREAS [15]
 UNIT NOT AT SCENE [16]

WAS VEHICLE OPERATING IN AUTONOMOUS MODE WHEN CRASH OCCURRED? 2
 1 - YES 2 - NO 9 - OTHER / UNKNOWN AUTONOMOUS MODE LEVEL 0
 0 - NO AUTOMATION 1 - DRIVER ASSISTANCE 2 - PARTIAL AUTOMATION 3 - CONDITIONAL AUTOMATION 4 - HIGH AUTOMATION 5 - FULL AUTOMATION 9 - UNKNOWN

SPECIAL FUNCTION 01
 1 - NONE 2 - TAXI 3 - ELECTRONIC RIDE SHARING 4 - SCHOOL TRANSPORT 5 - BUS - TRANSIT/COMMUTER 6 - BUS - CHARTER/TOUR 7 - BUS - INTERCITY 8 - BUS - SHUTTLE 9 - BUS - OTHER 10 - AMBULANCE 11 - FIRE 12 - MILITARY 13 - POLICE 14 - PUBLIC UTILITY 15 - CONSTRUCTION EQUIPMENT 16 - FARM 17 - MOWING 18 - SNOW REMOVAL 19 - TOWING 20 - SAFETY SERVICE PATROL 21 - MAIL CARRIER 99 - OTHER / UNKNOWN

CARGO BODY TYPE 01
 1 - NO CARGO BODY TYPE / NOT APPLICABLE 2 - BUS 3 - VEHICLE TOWING ANOTHER MOTOR VEHICLE 4 - LOGGING 5 - INTERMODAL CONTAINER CHASSIS 6 - CARGO VAN/ENCLOSED BOX 7 - GRAIN/CHIPS/GRAVEL 8 - POLE 9 - CARGO TANK 10 - FLAT BED 11 - DUMP 12 - CONCRETE MIXER 13 - AUTOTRANSPORTER 14 - GARBAGE/REFUSE 99 - OTHER / UNKNOWN

VEHICLE DEFECTS
 1 - TURN SIGNALS 2 - HEAD LAMPS 3 - TAIL LAMPS 4 - BRAKES 5 - STEERING 6 - TIRE BLOWOUT 7 - WORN OR SLICK TIRES 8 - TRAILER EQUIPMENT DEFECTIVE 9 - MOTOR TROUBLE 10 - DISABLED FROM PRIOR ACCIDENT 99 - OTHER / UNKNOWN

NON-MOTORIST LOCATION AT IMPACT
 1 - INTERSECTION - MARKED CROSSWALK 2 - INTERSECTION - UNMARKED CROSSWALK 3 - INTERSECTION - OTHER 4 - MIDBLOCK - MARKED CROSSWALK 5 - TRAVEL LANE - OTHER LOCATION 6 - BICYCLE LANE 7 - SHOULDER / ROADSIDE 8 - SIDEWALK 9 - MEDIAN/CROSSING ISLAND 10 - DRIVEWAY ACCESS 11 - SHARED USE PATHS OR TRAILS 12 - FIRST RESPONDER AT INCIDENT SCENE 99 - OTHER / UNKNOWN

ACTION 3
 1 - NON-CONTACT 2 - NON-COLLISION 3 - STRIKING 4 - STRUCK 5 - BOTH STRIKING & STRUCK 9 - OTHER / UNKNOWN 1 - STRAIGHT AHEAD 2 - BACKING 3 - CHANGING LANES 4 - OVERTAKING/PASSING 5 - MAKING RIGHT TURN 6 - MAKING LEFT TURN 7 - MAKING U-TURN 8 - ENTERING TRAFFIC LANE 9 - LEAVING TRAFFIC LANE 10 - PARKED 11 - SLOWING OR STOPPED IN TRAFFIC 12 - DRIVERLESS 13 - NEGOTIATING A CURVE 14 - ENTERING OR CROSSING SPECIFIED LOCATION 15 - WALKING, RUNNING, JOGGING, PLAYING 16 - WORKING 17 - PUSHING VEHICLE 18 - APPROACHING OR LEAVING VEHICLE 19 - STANDING 20 - OTHER NON-MOTORIST 21 - STANDING OUTSIDE DISABLED VEHICLE 99 - OTHER / UNKNOWN

INITIAL POINT OF CONTACT
12 0 - NO DAMAGE 14 - UNDERCARRIAGE
 1-12 - REFER TO UNIT DIAGRAM 15 - VEHICLE NOT AT SCENE 99 - UNKNOWN
 13 - TOP

CONTRIBUTING CIRCUMSTANCES 13
 1 - NONE 2 - FAILURE TO YIELD 3 - RAN RED LIGHT 4 - RAN STOP SIGN 5 - UNSAFE SPEED 6 - IMPROPER TURN 7 - LEFT OF CENTER 8 - FOLLOWING TOO CLOSE / ACDA 9 - IMPROPER LANE CHANGE 10 - IMPROPER PASSING 11 - DROVE OFF ROAD 12 - IMPROPER BACKING 13 - IMPROPER START FROM A PARKED POSITION 14 - STOPPED OR PARKED ILLEGALLY 15 - SWERVING TO AVOID 16 - WRONG WAY 17 - VISION OBSTRUCTION 18 - OPERATING DEFECTIVE EQUIPMENT 19 - LOAD SHIFTING/FALLING/SPILLING 20 - IMPROPER CROSSING 21 - LYING IN ROADWAY 22 - NOT DISCERNIBLE 23 - OPENING DOOR INTO ROADWAY 99 - OTHER IMPROPER ACTION

TRAFFIC

TRAFFICWAY FLOW
2 1 - ONE-WAY 2 - TWO-WAY

TRAFFIC CONTROL
2 1 - ROUNDABOUT 2 - SIGNAL 3 - FLASHER 4 - STOP SIGN 5 - YIELD SIGN 6 - NO CONTROL

SEQUENCE OF EVENTS
20 1 - OVERTURN/ROLLOVER 2 - FIRE/EXPLOSION 3 - IMMERSION 4 - JACKKNIFE 5 - CARGO / EQUIPMENT LOSS OR SHIFT 6 - EQUIPMENT FAILURE 7 - SEPARATION OF UNITS 8 - RAN OFF ROAD RIGHT 9 - RAN OFF ROAD LEFT 10 - CROSS MEDIAN 11 - CROSS CENTERLINE - OPPOSITE DIRECTION OF TRAVEL 12 - DOWNHILL RUNAWAY 13 - OTHER NON-COLLISION 14 - PEDESTRIAN 15 - PEDALCYCLE 16 - RAILWAY VEHICLE 17 - ANIMAL - FARM 18 - ANIMAL - DEER 19 - ANIMAL - OTHER 20 - MOTOR VEHICLE IN TRANSPORT 21 - PARKED MOTORVEHICLE 22 - WORK ZONE MAINTENANCE EQUIPMENT 23 - STRUCK BY FALLING, SHIFTING CARGO OR ANYTHING SET IN MOTION BY A MOTOR VEHICLE 24 - OTHER MOVABLE OBJECT

OF THROUGH LANES ON ROAD 2

RAIL GRADE CROSSING 1
 1 - NOT INVOLVED 2 - INVOLVED-ACTIVE CROSSING 3 - INVOLVED-PASSIVE CROSSING

UNIT / NON-MOTORIST DIRECTION
 FROM 3 TO 4
 1 - NORTH 2 - SOUTH 3 - EAST 4 - WEST 5 - NORTHEAST 6 - NORTHWEST 7 - SOUTHEAST 8 - SOUTHWEST 9 - OTHER / UNKNOWN

COLLISION WITH FIXED OBJECT - STRUCK

25 - IMPACT ATTENUATOR / CRASH CUSHION 26 - BRIDGE OVERHEAD STRUCTURE 27 - BRIDGE PIER OR ABUTMENT 28 - BRIDGE PARAPET 29 - BRIDGE RAIL 30 - GUARDRAIL FACE 31 - GUARDRAIL END 32 - PORTABLE BARRIER 33 - MEDIAN CABLE BARRIER 34 - MEDIAN GUARDRAIL BARRIER 35 - MEDIAN CONCRETE BARRIER 36 - MEDIAN OTHER BARRIER 37 - TRAFFIC SIGN POST 38 - OVERHEAD SIGN POST 39 - LIGHT / LUMINARIES SUPPORT 40 - UTILITY POLE 41 - OTHER POST, POLE OR SUPPORT 42 - CULVERT 43 - CURB 44 - DITCH 45 - EMBANKMENT 46 - FENCE 47 - MAILBOX 48 - TREE 49 - FIRE HYDRANT 50 - WORK ZONE MAINTENANCE EQUIPMENT 51 - WALL 52 - BUILDING 53 - TUNNEL 54 - OTHER FIXED OBJECT 99 - OTHER / UNKNOWN

FIRST HARMFUL EVENT 1 MOST HARMFUL EVENT 1

UNIT SPEED 015

POSTED SPEED 35

DETECTED SPEED 1
 1 - STATED / ESTIMATED SPEED 2 - CALCULATED / EDR 3 - UNDETERMINED

MOTORIST / Non-MOTORIST

LOCAL REPORT NUMBER
 2 0 2 6 - 0 0 0 0 9 3 4 3

UNIT # 0 1	NAME: LAST, FIRST, MIDDLE DYE, ELIZEBETH ANN		DATE OF BIRTH 1 0 2 9 - 1 9 8 6		AGE 0 3 9	GENDER F				
ADDRESS: STREET, CITY, STATE, ZIP 2988 HEATHERWOOD CT Stow OH 44224				CONTACT PHONE - INCLUDE AREA CODE 2 3 4 6 0 2 0 0 7 9						
INJURIES 5	INJURED TAKEN BY	EMS AGENCY (NAME)	INJURED TAKEN TO: MEDICAL FACILITY (NAME, CITY)	SAFETY EQUIPMENT USED 0 4	<input type="checkbox"/> DOT-COMPLIANT MC HELMET	SEATING POSITION 0 1	AIR BAG USAGE 1	EJECTION 1	TRAPPED 1	
OL STATE OH	OPERATOR LICENSE NUMBER		OFFENSE CHARGED	LOCAL CODE <input type="checkbox"/>	OFFENSE DESCRIPTION		CITATION NUMBER			
OL CLASS 4	ENDORSEMENT SELECT UP TO 2	RESTRICTION SELECT UP TO 3	DRIVER DISTRACTED BY 1	ALCOHOL / DRUG SUSPECTED <input type="checkbox"/> ALCOHOL <input type="checkbox"/> MARIJUANA <input type="checkbox"/> OTHER DRUG		CONDITION 1	ALCOHOL TEST STATUS TYPE VALUE 1 1 .		DRUG TEST(S) STATUS TYPE RESULT SELECT UP TO 4 1 1	

UNIT # 0 2	NAME: LAST, FIRST, MIDDLE GROFF, PIERCE ALLEN		DATE OF BIRTH 0 3 2 2 - 2 0 0 4		AGE 0 2 2	GENDER M				
ADDRESS: STREET, CITY, STATE, ZIP 1488 MELOY RD KENT OH 44240				CONTACT PHONE - INCLUDE AREA CODE 3 3 0 8 4 2 7 0 5 8						
INJURIES 5	INJURED TAKEN BY	EMS AGENCY (NAME)	INJURED TAKEN TO: MEDICAL FACILITY (NAME, CITY)	SAFETY EQUIPMENT USED 0 4	<input type="checkbox"/> DOT-COMPLIANT MC HELMET	SEATING POSITION 0 1	AIR BAG USAGE 1	EJECTION 1	TRAPPED 1	
OL STATE OH	OPERATOR LICENSE NUMBER		OFFENSE CHARGED 331.13	LOCAL CODE <input checked="" type="checkbox"/>	OFFENSE DESCRIPTION Starting and Backing Vehicle		CITATION NUMBER SC0006214			
OL CLASS 4	ENDORSEMENT SELECT UP TO 2	RESTRICTION SELECT UP TO 3	DRIVER DISTRACTED BY 1	ALCOHOL / DRUG SUSPECTED <input type="checkbox"/> ALCOHOL <input type="checkbox"/> MARIJUANA <input type="checkbox"/> OTHER DRUG		CONDITION 1	ALCOHOL TEST STATUS TYPE VALUE 1 1 .		DRUG TEST(S) STATUS TYPE RESULT SELECT UP TO 4 1 1	

UNIT #	NAME: LAST, FIRST, MIDDLE		DATE OF BIRTH		AGE	GENDER				
ADDRESS: STREET, CITY, STATE, ZIP				CONTACT PHONE - INCLUDE AREA CODE						
INJURIES	INJURED TAKEN BY	EMS AGENCY (NAME)	INJURED TAKEN TO: MEDICAL FACILITY (NAME, CITY)	SAFETY EQUIPMENT USED	<input type="checkbox"/> DOT-COMPLIANT MC HELMET	SEATING POSITION	AIR BAG USAGE	EJECTION	TRAPPED	
OL STATE	OPERATOR LICENSE NUMBER		OFFENSE CHARGED	LOCAL CODE <input type="checkbox"/>	OFFENSE DESCRIPTION		CITATION NUMBER			
OL CLASS	ENDORSEMENT SELECT UP TO 2	RESTRICTION SELECT UP TO 3	DRIVER DISTRACTED BY	ALCOHOL / DRUG SUSPECTED <input type="checkbox"/> ALCOHOL <input type="checkbox"/> MARIJUANA <input type="checkbox"/> OTHER DRUG		CONDITION	ALCOHOL TEST STATUS TYPE VALUE		DRUG TEST(S) STATUS TYPE RESULT SELECT UP TO 4	

INJURIES	SEATING POSITION	AIR BAG	OL CLASS	OL RESTRICTION(S)	DRIVER DISTRACTION	TEST STATUS																
1 - FATAL 2 - SUSPECTED SERIOUS INJURY 3 - SUSPECTED MINOR INJURY 4 - POSSIBLE INJURY 5 - NO APPARENT INJURY	1 - FRONT - LEFT SIDE (MOTORCYCLE DRIVER) 2 - FRONT - MIDDLE 3 - FRONT - RIGHT SIDE 4 - SECOND - LEFT SIDE (MOTORCYCLE PASSENGER) 5 - SECOND - MIDDLE 6 - SECOND - RIGHT SIDE 7 - THIRD - LEFT SIDE (MOTORCYCLE SIDE CAR) 8 - THIRD - MIDDLE 9 - THIRD - RIGHT SIDE 10 - SLEEPER SECTION OF TRUCK CAB 11 - PASSENGER IN OTHER ENCLOSED CARGO AREA (NON-TRAILING UNIT, BUS, PICK-UP WITH CAP) 12 - PASSENGER IN UNENCLOSED CARGO AREA 13 - TRAILING UNIT 14 - RIDING ON VEHICLE EXTERIOR (NON-TRAILING UNIT) 15 - NON-MOTORIST 99 - OTHER / UNKNOWN	1 - NOT DEPLOYED 2 - DEPLOYED FRONT 3 - DEPLOYED SIDE 4 - DEPLOYED BOTH FRONT / SIDE 5 - NOT APPLICABLE 9 - DEPLOYMENT UNKNOWN	1 - CLASS A 2 - CLASS B 3 - CLASS C 4 - REGULAR CLASS (OHIO = D) 5 - MC MOPED ONLY 6 - NO VALID OL	1 - ALCOHOL INTERLOCK DEVICE 2 - CDL INTRASTATE ONLY 3 - CORRECTIVE LENSES 4 - FARM WAIVER 5 - EXCEPT CLASS A BUS 6 - EXCEPT CLASS A & CLASS B BUS 7 - EXCEPT TRACTOR-TRAILER 8 - INTERMEDIATE LICENSE RESTRICTIONS 9 - LEARNER'S PERMIT RESTRICTIONS 10 - LIMITED TO DAYLIGHT ONLY 11 - LIMITED TO EMPLOYMENT 12 - LIMITED - OTHER 13 - MECHANICAL DEVICES (SPECIAL BRAKES, HAND CONTROLS, OR OTHER ADAPTIVE DEVICES) 14 - MILITARY VEHICLES ONLY 15 - MOTOR VEHICLES WITHOUT AIR BRAKES 16 - OUTSIDE MIRROR 17 - PROSTHETIC AID 18 - OTHER	1 - NOT DISTRACTED 2 - MANUALLY OPERATING AN ELECTRONIC COMMUNICATION DEVICE (TEXTING, TYPING, DIALING) 3 - TALKING ON HANDS-FREE COMMUNICATION DEVICE 4 - TALKING ON HAND-HELD COMMUNICATION DEVICE 5 - OTHER ACTIVITY WITH AN ELECTRONIC DEVICE 6 - PASSENGER 7 - OTHER DISTRACTION INSIDE THE VEHICLE 8 - OTHER DISTRACTION OUTSIDE THE VEHICLE 9 - OTHER / UNKNOWN	1 - NONE GIVEN 2 - TEST REFUSED 3 - TEST GIVEN, CONTAMINATED SAMPLE / UNUSABLE 4 - TEST GIVEN, RESULTS KNOWN 5 - TEST GIVEN, RESULTS UNKNOWN																
INJURED TAKEN BY	EJECTION		OL ENDORSEMENT	CONDITION																		
1 - NOT TRANSPORTED / TREATED AT SCENE 2 - EMS 3 - POLICE 9 - OTHER / UNKNOWN	1 - NOT EJECTED 2 - PARTIALLY EJECTED 3 - TOTALLY EJECTED 4 - NOT APPLICABLE	H - HAZMAT M - MOTORCYCLE P - PASSENGER N - TANKER Q - MOTOR SCOOTER R - THREE-WHEEL MOTORCYCLE S - SCHOOL BUS T - DOUBLE & TRIPLE TRAILERS X - TANKER / HAZMAT	1 - APPARENTLY NORMAL 2 - PHYSICAL IMPAIRMENT 3 - EMOTIONAL (E.G., DEPRESSED, ANGRY, DISTURBED) 4 - ILLNESS 5 - FELL ASLEEP, FAINTED, FATIGUED, ETC. 6 - UNDER THE INFLUENCE OF MEDICATIONS / DRUGS / ALCOHOL 9 - OTHER / UNKNOWN	<table border="1"> <thead> <tr> <th>ALCOHOL TEST TYPE</th> <th>DRUG TEST TYPE</th> </tr> </thead> <tbody> <tr> <td>1 - NONE</td> <td>1 - NONE</td> </tr> <tr> <td>2 - BLOOD</td> <td>2 - BLOOD</td> </tr> <tr> <td>3 - URINE</td> <td>3 - URINE</td> </tr> <tr> <td>4 - BREATH</td> <td>4 - OTHER</td> </tr> <tr> <td>5 - OTHER</td> <td></td> </tr> <tr> <th>DRUG TEST RESULT(S)</th> <td></td> </tr> <tr> <td>1 - AMPHETAMINES 2 - BARBITURATES 3 - BENZODIAZEPINES 4 - CANNABINOIDS 5 - COCAINE 6 - OPIATES / OPIOIDS 7 - OTHER 8 - NEGATIVE RESULTS</td> <td></td> </tr> </tbody> </table>			ALCOHOL TEST TYPE	DRUG TEST TYPE	1 - NONE	1 - NONE	2 - BLOOD	2 - BLOOD	3 - URINE	3 - URINE	4 - BREATH	4 - OTHER	5 - OTHER		DRUG TEST RESULT(S)		1 - AMPHETAMINES 2 - BARBITURATES 3 - BENZODIAZEPINES 4 - CANNABINOIDS 5 - COCAINE 6 - OPIATES / OPIOIDS 7 - OTHER 8 - NEGATIVE RESULTS	
ALCOHOL TEST TYPE	DRUG TEST TYPE																					
1 - NONE	1 - NONE																					
2 - BLOOD	2 - BLOOD																					
3 - URINE	3 - URINE																					
4 - BREATH	4 - OTHER																					
5 - OTHER																						
DRUG TEST RESULT(S)																						
1 - AMPHETAMINES 2 - BARBITURATES 3 - BENZODIAZEPINES 4 - CANNABINOIDS 5 - COCAINE 6 - OPIATES / OPIOIDS 7 - OTHER 8 - NEGATIVE RESULTS																						
SAFETY EQUIPMENT	TRAPPED		GENDER	DRUG TEST RESULT(S)																		
1 - NONE USED 2 - SHOULDER BELT ONLY USED 3 - LAP BELT ONLY USED 4 - SHOULDER & LAP BELT USED 5 - CHILD RESTRAINT SYSTEM - FORWARD FACING 6 - CHILD RESTRAINT SYSTEM - REAR FACING 7 - BOOSTER SEAT 8 - HELMET USED 9 - PROTECTIVE PADS USED (ELBOW, KNEES, ETC.) 10 - REFLECTIVE CLOTHING 11 - LIGHTING - PEDESTRIAN / BICYCLE ONLY 99 - OTHER / UNKNOWN	1 - NOT TRAPPED 2 - EXTRICATED BY MECHANICAL MEANS 3 - FREED BY NON-MECHANICAL MEANS	F - FEMALE M - MALE U - OTHER / UNKNOWN																				



OCCUPANT / WITNESS ADDENDUM

LOCAL REPORT NUMBER
 2 0 2 6 - 0 0 0 0 9 3 4 3

OCCUPANT	UNIT # 01	NAME: LAST, FIRST, MIDDLE DYE, LEONARD, Jr	DATE OF BIRTH 0 6 0 4 2 0 2 3		AGE 0 0 2	GENDER M			
	ADDRESS: STREET, CITY, STATE, ZIP 2988 HEATHERWOOD CT Stow OH 44224				CONTACT PHONE - INCLUDE AREA CODE				
INJURIES 5	INJURED TAKEN BY	EMS AGENCY (NAME)	INJURED TAKEN TO: MEDICAL FACILITY (NAME, CITY)	SAFETY EQUIPMENT USED 0 5	<input type="checkbox"/> DOT-COMPLIANT MC HELMET	SEATING POSITION 0 6	AIR BAG USAGE 1	EJECTION 1	TRAPPED 1

OCCUPANT	UNIT #	NAME: LAST, FIRST, MIDDLE	DATE OF BIRTH		AGE	GENDER			
	ADDRESS: STREET, CITY, STATE, ZIP				CONTACT PHONE - INCLUDE AREA CODE				
INJURIES	INJURED TAKEN BY	EMS AGENCY (NAME)	INJURED TAKEN TO: MEDICAL FACILITY (NAME, CITY)	SAFETY EQUIPMENT USED	<input type="checkbox"/> DOT-COMPLIANT MC HELMET	SEATING POSITION	AIR BAG USAGE	EJECTION	TRAPPED

OCCUPANT	UNIT #	NAME: LAST, FIRST, MIDDLE	DATE OF BIRTH		AGE	GENDER			
	ADDRESS: STREET, CITY, STATE, ZIP				CONTACT PHONE - INCLUDE AREA CODE				
INJURIES	INJURED TAKEN BY	EMS AGENCY (NAME)	INJURED TAKEN TO: MEDICAL FACILITY (NAME, CITY)	SAFETY EQUIPMENT USED	<input type="checkbox"/> DOT-COMPLIANT MC HELMET	SEATING POSITION	AIR BAG USAGE	EJECTION	TRAPPED

OCCUPANT	UNIT #	NAME: LAST, FIRST, MIDDLE	DATE OF BIRTH		AGE	GENDER			
	ADDRESS: STREET, CITY, STATE, ZIP				CONTACT PHONE - INCLUDE AREA CODE				
INJURIES	INJURED TAKEN BY	EMS AGENCY (NAME)	INJURED TAKEN TO: MEDICAL FACILITY (NAME, CITY)	SAFETY EQUIPMENT USED	<input type="checkbox"/> DOT-COMPLIANT MC HELMET	SEATING POSITION	AIR BAG USAGE	EJECTION	TRAPPED

INJURIES	SAFETY EQUIPMENT USED	SEATING POSITION	AIR BAG USAGE
1 - FATAL	1 - NONE USED - VEHICLE OCCUPANT	1 - FRONT - LEFT SIDE (MOTORCYCLE DRIVER)	1 - NOT DEPLOYED
2 - SUSPECTED SERIOUS INJURY	2 - SHOULDER BELT ONLY USED	2 - FRONT - MIDDLE	2 - DEPLOYED FRONT
3 - SUSPECTED MINOR INJURY	3 - LAP BELT ONLY USED	3 - FRONT - RIGHT SIDE	3 - DEPLOYED SIDE
4 - POSSIBLE INJURY	4 - SHOULDER & LAP BELT USED	4 - SECOND - LEFT SIDE (MOTORCYCLE PASSENGER)	4 - DEPLOYED BOTH FRONT/SIDE
5 - NO APPARENT INJURY	5 - CHILD RESTRAINT SYSTEM - FORWARD FACING	5 - SECOND - MIDDLE	5 - NOT APPLICABLE
INJURED TAKEN BY		6 - SECOND - RIGHT SIDE	9 - DEPLOYMENT UNKNOWN
1 - NOT TRANSPORTED /TREATED AT SCENE	6 - CHILD RESTRAINT SYSTEM - REAR FACING	7 - THIRD - LEFT SIDE (MOTORCYCLE SIDE CAR)	EJECTION
2 - EMS	7 - BOOSTER SEAT	8 - THIRD - MIDDLE	1 - NOT EJECTED
3 - POLICE	8 - HELMET USED	9 - THIRD - RIGHT SIDE	2 - PARTIALLY EJECTED
9 - OTHER / UNKNOWN	9 - PROTECTIVE PADS USED (ELBOW, KNEES, ETC.)	10 - SLEEPER SECTION OF TRUCK CAB	3 - TOTALLY EJECTED
GENDER		11 - PASSENGER IN OTHER ENCLOSED CARGO AREA (NON-TRAILING UNIT, BUS, PICK-UP WITH CAP)	4 - NOT APPLICABLE
F - FEMALE	10 - REFLECTIVE CLOTHING	12 - PASSENGER IN UNENCLOSED CARGO AREA	TRAPPED
M - MALE	11 - LIGHTING - PEDESTRIAN / BICYCLE ONLY	13 - TRAILING UNIT	1 - NOT TRAPPED
U - OTHER / UNKNOWN	99 - OTHER / UNKNOWN	14 - RIDING ON VEHICLE EXTERIOR (NON-TRAILING UNIT)	2 - EXTRICATED BY MECHANICAL MEANS
		15 - NON-MOTORIST	3 - FREED BY NON-MECHANICAL MEANS
		99 - OTHER / UNKNOWN	

WITNESS	NAME: LAST, FIRST, MIDDLE	DATE OF BIRTH	AGE	GENDER
	ADDRESS: STREET, CITY, STATE, ZIP		CONTACT PHONE - INCLUDE AREA CODE	

WITNESS	NAME: LAST, FIRST, MIDDLE	DATE OF BIRTH	AGE	GENDER
	ADDRESS: STREET, CITY, STATE, ZIP		CONTACT PHONE - INCLUDE AREA CODE	

WITNESS	NAME: LAST, FIRST, MIDDLE	DATE OF BIRTH	AGE	GENDER
	ADDRESS: STREET, CITY, STATE, ZIP		CONTACT PHONE - INCLUDE AREA CODE	