



# STOW POLICE DEPARTMENT

PRIVATE PROPERTY ACCIDENT REPORT/MINOR  
TRAFFIC ACCIDENT REPORT

INCIDENT NUMBER

26-08984

DATE

04/30/2026

TIME

1012

 Private Property    Private Property - Hit/Skip    Minor Traffic

LOCATION - ADDRESS

3825 Fishcreek Rd. Stow, OH 44224 (Summa Urgent Care)

VEHICLE #1

DRIVER #1 - NAME (Last, First, Middle)

Parked - no driver

PHONE

ADDRESS

CITY

STATE

ZIP

SSN

DATE OF BIRTH

DRIVER'S LICENSE NUMBER

STATE

OWNER #1 - NAME (Last, First, Middle)

 SAME AS DRIVER #1

PHONE

MILLER, SIERRA NICOLE

330-957-1464

ADDRESS

3753 Kent Rd.

CITY

Stow

STATE

OH

ZIP

44224

SSN

DATE OF BIRTH

11/29/1997

DRIVER'S LICENSE NUMBER

STATE

OH

VEHICLE LICENSE#

JIF1112

STATE

OH

YEAR

2017

MAKE

HYUNDAI

MODEL

ELANTRA

COLOR

SILVER

INSURANCE COMPANY

PROGRESSIVE

POLICY NUMBER

871132070

PARTS OF VEHICLE DAMAGED

PASSENGER SIDE REAR QUARTER PANEL

CONTRIBUTING CIRCUMSTANCES

NONE

VEHICLE #2

DRIVER #2 - NAME (Last, First, Middle)

RIZAL, BHAKTA BAHADUR

PHONE

330-571-5789

ADDRESS

240 E. TALLMADGE AVE.

CITY

AKRON

STATE

OH

ZIP

44310

SSN

DATE OF BIRTH

11/12/1972

DRIVER'S LICENSE NUMBER

STATE

OH

OWNER #2 - NAME (Last, First, Middle)

RIZAL, REENA

 SAME AS DRIVER #2

PHONE

330-571-5789

ADDRESS

240 E. TALLMADGE AVE.

CITY

AKRON

STATE

OH

ZIP

44310

SSN

DATE OF BIRTH

10/12/1970

DRIVER'S LICENSE NUMBER

STATE

OH

VEHICLE LICENSE #

KFK3729

STATE

OH

YEAR

2024

MAKE

HYUNDAI

MODEL

ELANTRA

COLOR

BLUE

INSURANCE COMPANY

STATE FARM

POLICY NUMBER

4186432-SFP-35

PARTS OF VEHICLE DAMAGED

UNKNOWN

CONTRIBUTING CIRCUMSTANCES

IMPROPER TURN INTO PARKING SPACE

DESCRIBE WHAT HAPPENED

Unit 1 was parked in a parking space in the listed lot, facing west. Unit 2 entered the lot traveling east. Unit 2 attempted to make a sharp u-turn (from west to west) into the parking space next to Unit 1. Unit 2 turned too wide, causing the front driver side of Unit 2 to strike the rear passenger side of Unit 1.

Video evidence, and damage to Unit 1's vehicle support that Unit 2 struck Unit 1. The driver of Unit 2 confirmed he was the driver, but stated he did not think he struck another vehicle in the parking lot. Video and photo's were added to the Digital Media File.

See Reverse Side for Diagram

SUBMITTED BY:

Ofc. Gabel 760

DATE

05/05/2026

APPROVING OFFICER:

Ginther, 710

DATE

5-5-26

# STOW POLICE DEPARTMENT

## FIELD SKETCH (not drawn to scale)

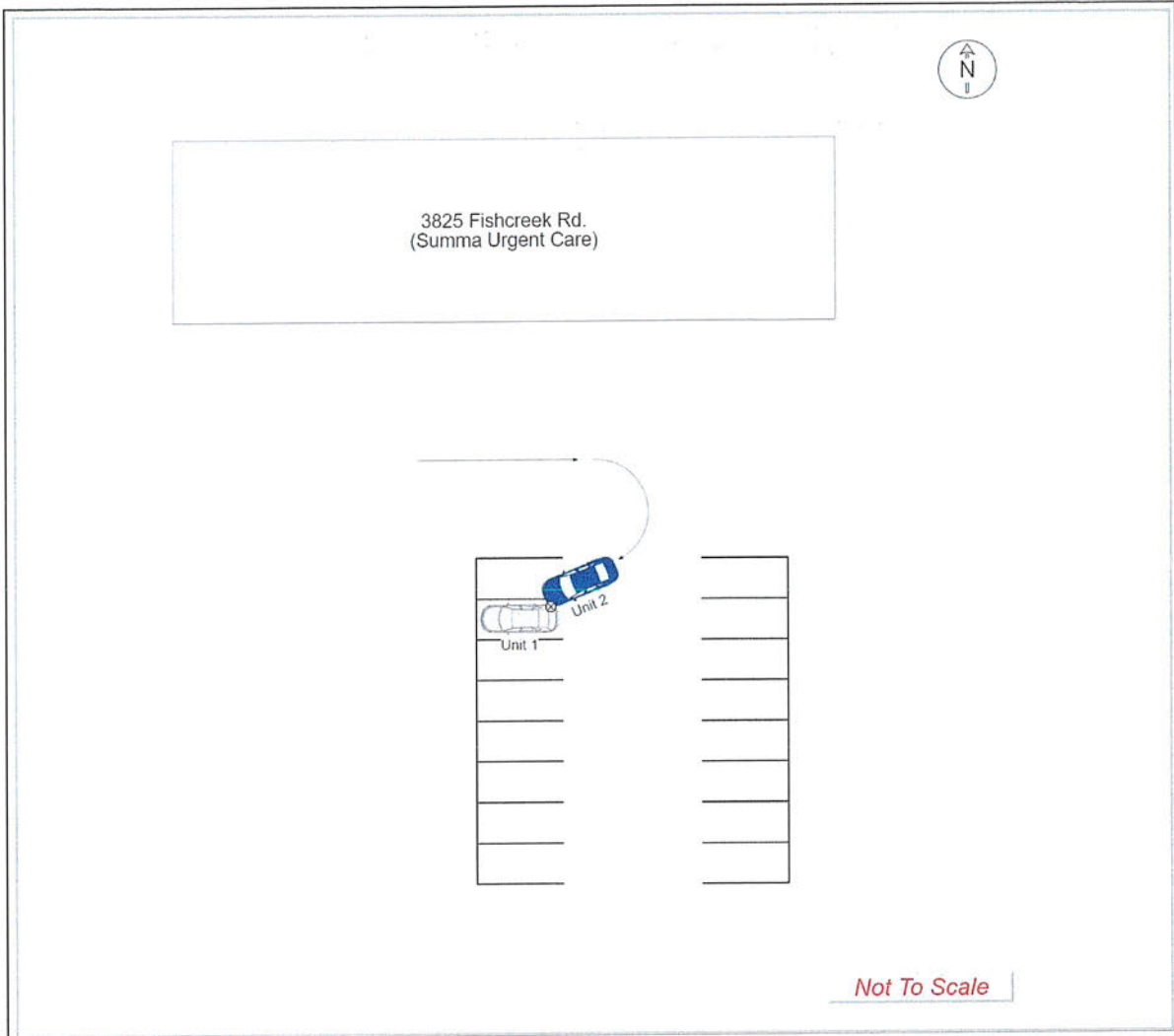

### WEATHER

- CLEAR
- RAIN
- SNOW
- FOG
- OTHER

### LIGHT

- DAYLIGHT
- DAWN
- DUSK
- DARK – LIGHTED ROAD
- DARK – NOT LIGHTED
- DARK – UNK LIGHTING
- UNKNOWN

### SURFACE

- DRY
- WET
- SNOW
- ICE
- OTHER

### ROAD

- CONCRETE
- BLACKTOP
- DIRT
- OTHER