



STOW POLICE DEPARTMENT

PRIVATE PROPERTY ACCIDENT REPORT/MINOR TRAFFIC ACCIDENT REPORT

INCIDENT NUMBER 26-08782
DATE 4/27/26 TIME 1729

Private Property Private Property - Hit/Skip Minor Traffic Accident

LOCATION - ADDRESS 3227 Graham Rd Stow, OH 44224 Stow High School

DRIVER #1 - NAME (Last, First, Middle) Emmons, Michael, G PHONE 234-303-9951

ADDRESS 166 Northmoreland Ave CITY Munroe Falls STATE OH ZIP 44262

SSN [REDACTED] DATE OF BIRTH 3/23/09 DRIVER'S LICENSE NUMBER [REDACTED] STATE OH

OWNER #1 - NAME (Last, First, Middle) SAME AS DRIVER #1 Morris, Jessica, D PHONE 330-815-6765

ADDRESS 166 Northmoreland Ave CITY Munroe Falls STATE OH ZIP 44262

SSN [REDACTED] DATE OF BIRTH 8/31/87 DRIVER'S LICENSE NUMBER [REDACTED] STATE OH

VEHICLE LICENSE# KPS 9451 STATE OH YEAR 1998 MAKE Oldsmobile MODEL Eighty Eight COLOR BLU

INSURANCE COMPANY State Farm POLICY NUMBER 181152-SFP-35

PARTS OF VEHICLE DAMAGED Passenger rear fender & rear door CONTRIBUTING CIRCUMSTANCES UNK

DRIVER #2 - NAME (Last, First, Middle) Stovall, Dalen, L PHONE 330-907-5864

ADDRESS 2960 Prange Dr CITY Wyandota Falls STATE OH ZIP 44223

SSN [REDACTED] DATE OF BIRTH 7/18/03 DRIVER'S LICENSE NUMBER [REDACTED] STATE OH

OWNER #2 - NAME (Last, First, Middle) SAME AS DRIVER #2 Pastorcia, Brooklynn, S PHONE 330-860-8265

ADDRESS 1697 Breeding Rd CITY Akron STATE OH ZIP 44310

SSN [REDACTED] DATE OF BIRTH 7/27/01 DRIVER'S LICENSE NUMBER [REDACTED] STATE OH

VEHICLE LICENSE # HZD 6367 STATE OH YEAR 2019 MAKE Honda MODEL CR-V COLOR GRAY

INSURANCE COMPANY POLICY NUMBER

PARTS OF VEHICLE DAMAGED Driver's front fender, Front bumper CONTRIBUTING CIRCUMSTANCES UNK

DESCRIBE WHAT HAPPENED

Veh #1 was driving in the left portion of the main driveway at the Stow Munroe Falls High School. Veh #2 was driving in the right portion of the driveway. (The driveway is one way). As Veh #1 was overtaking Veh #2 to the left, Veh #2 made a left turn in an attempt to turn down an aisle. The front left of Veh #2 struck the right side of Veh #1.

* Video is available

See Reverse Side for Diagram

SUBMITTED BY: P. B. HAGDIX #236 DATE 4/28/26

APPROVING OFFICER: Sgt [Signature] 713 DATE 4-28-26

STOW POLICE DEPARTMENT

FIELD SKETCH (not drawn to scale)

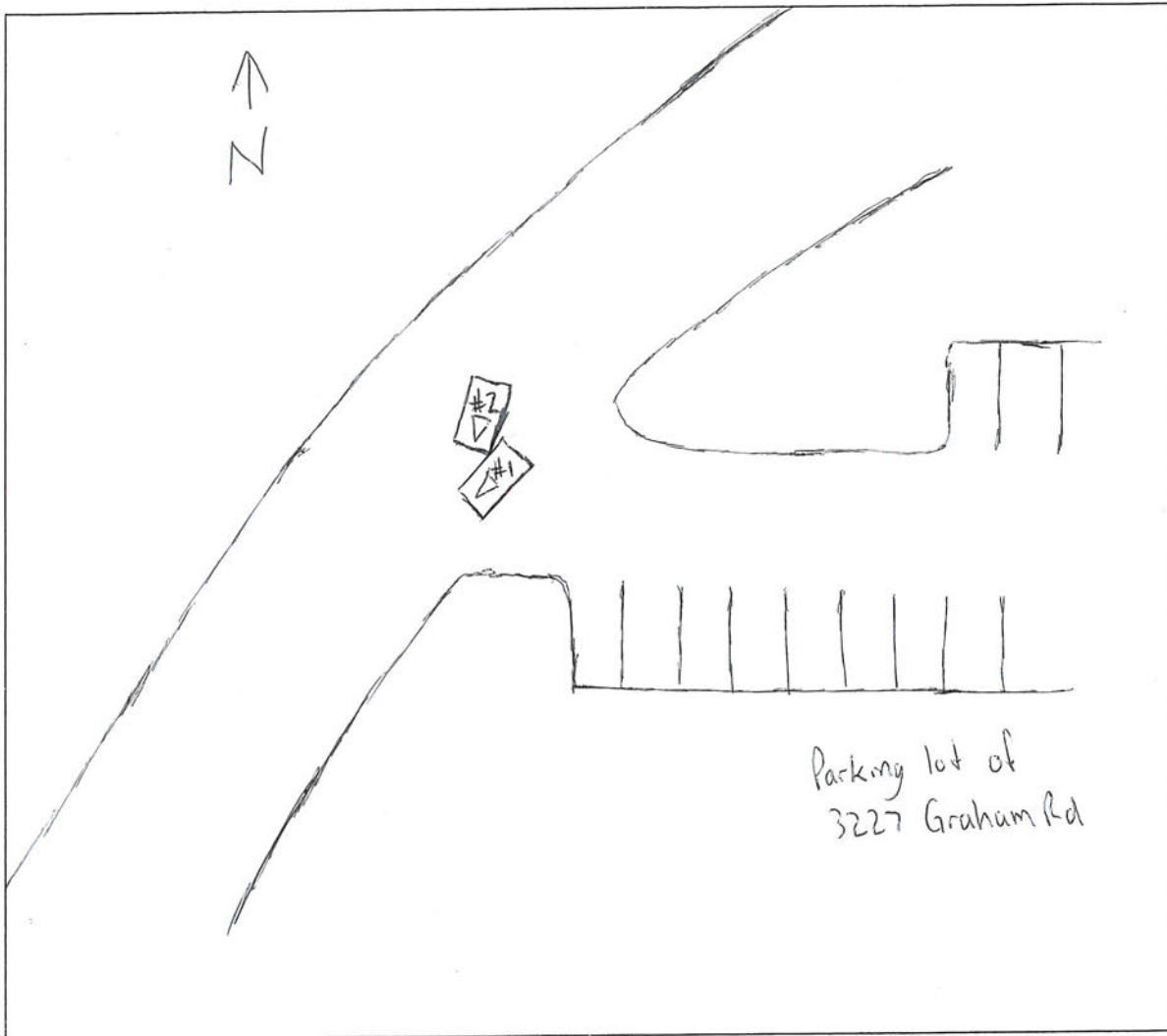

WEATHER

- CLEAR
- RAIN
- SNOW
- FOG
- OTHER

LIGHT

- DAYLIGHT
- DAWN
- DUSK
- DARK - LIGHTED ROAD
- DARK - NOT LIGHTED
- DARK - UNK LIGHTING
- UNKNOWN

SURFACE

- DRY
- WET
- SNOW
- ICE
- OTHER

ROAD

- CONCRETE
- BLACKTOP
- DIRT
- OTHER