



# STOW POLICE DEPARTMENT

PRIVATE PROPERTY ACCIDENT REPORT/MINOR  
TRAFFIC ACCIDENT REPORT

INCIDENT NUMBER

26-8589

DATE

04/24/2026

TIME

1718

 Private Property    Private Property - Hit/Skip    Minor Traffic

LOCATION - ADDRESS

Valvoline (911 Graham RD)

DRIVER #1 - NAME (Last, First, Middle)

Reed Michael, Alexander

PHONE

330-328-4285

ADDRESS

1264 CENTER AVE

CITY

Cuyahoga Falls

STATE

OH

ZIP

44221

SSN

DATE OF BIRTH

07/03/2003

DRIVER'S LICENSE NUMBER

STATE

OH

VEHICLE #1

OWNER #1 - NAME (Last, First, Middle)

Hillier Jamie, Anne

 SAME AS DRIVER #1

PHONE

330-786-8379

ADDRESS

545 Parkview Ave

CITY

Akron

STATE

OH

ZIP

44310

SSN

DATE OF BIRTH

08/29/1968

DRIVER'S LICENSE NUMBER

STATE

OH

VEHICLE LICENSE #

HVL6499

STATE

OH

YEAR

2008

MAKE

Chevy

MODEL

Cobolt

COLOR

Blue

INSURANCE COMPANY

Progressive

POLICY NUMBER

942661538

PARTS OF VEHICLE DAMAGED

Driver side tail light

CONTRIBUTING CIRCUMSTANCES

none

VEHICLE #2

DRIVER #2 - NAME (Last, First, Middle)

Morton Zachary, Robert

PHONE

330-612-0933

ADDRESS

3609 Caleb Ave

CITY

Cuyahoga Falls

STATE

OH

ZIP

44221

SSN

DATE OF BIRTH

10/04/1995

DRIVER'S LICENSE NUMBER

STATE

OH

OWNER #2 - NAME (Last, First, Middle)

 SAME AS DRIVER #2

PHONE

ADDRESS

CITY

STATE

ZIP

SSN

DATE OF BIRTH

DRIVER'S LICENSE NUMBER

STATE

VEHICLE LICENSE #

PNB2159

STATE

OH

YEAR

1999

MAKE

Ford

MODEL

F-350

COLOR

White

INSURANCE COMPANY

Hastings Mutual Ins.

POLICY NUMBER

ACV 6279093

PARTS OF VEHICLE DAMAGED

Front Passenger side head light

CONTRIBUTING CIRCUMSTANCES

ACDA

DESCRIBE WHAT HAPPENED

Unit 1 and Unit 2 were traveling west in the 900 block of Graham Rd. Unit 1 was turning in Valvoline and Unit 2 did not keep an assured clear distance a head and struck Unit 1 causing minor damage

See Reverse Side for Diagram

SUBMITTED BY:

Baker

DATE

04/25/2026

APPROVING OFFICER:

DATE

4.25.20

# STOW POLICE DEPARTMENT

## FIELD SKETCH (not drawn to scale)

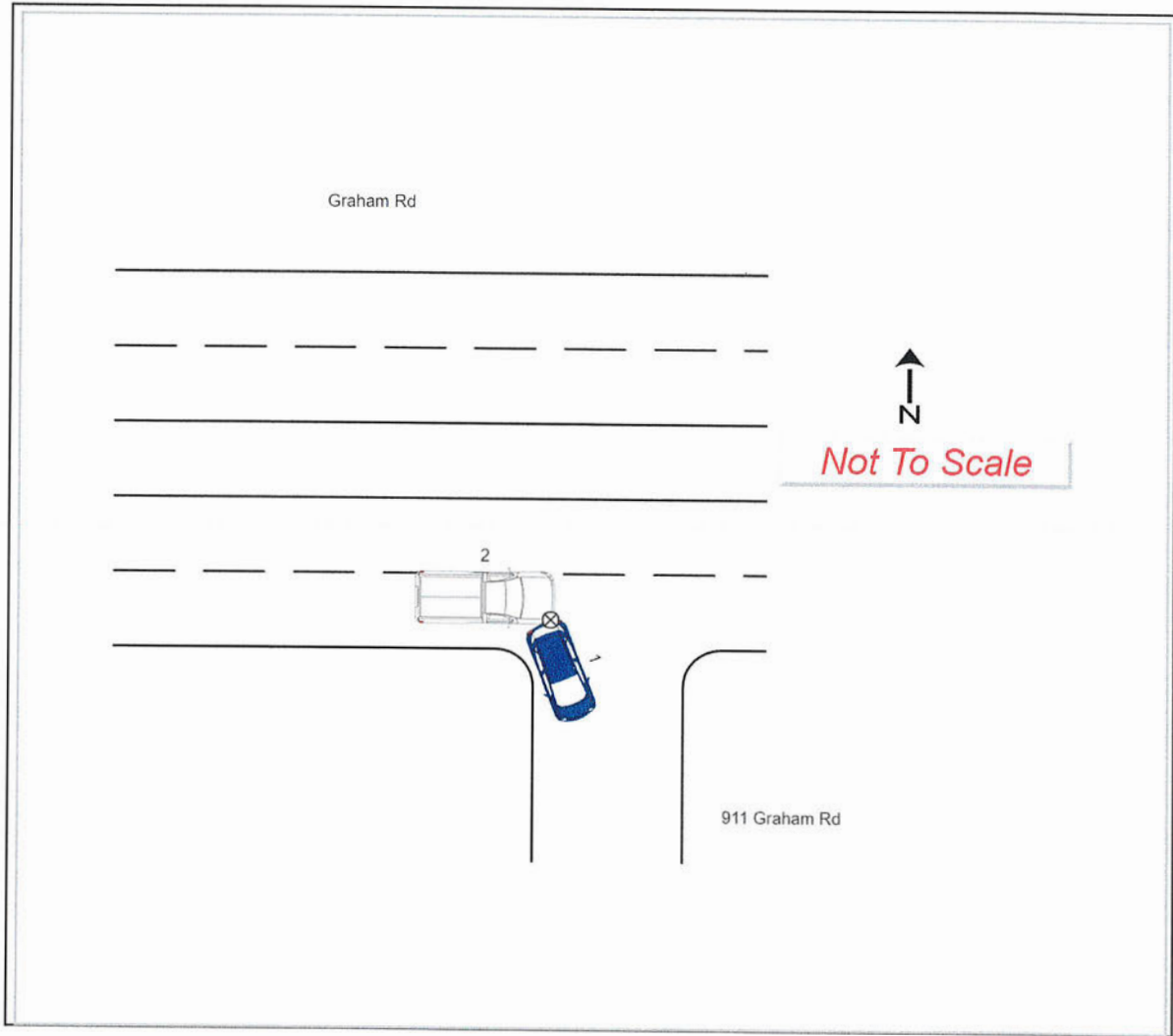

### WEATHER

- CLEAR
- RAIN
- SNOW
- FOG
- OTHER

### LIGHT

- DAYLIGHT
- DAWN
- DUSK
- DARK - LIGHTED ROAD
- DARK - NOT LIGHTED
- DARK - UNK LIGHTING
- UNKNOWN

### SURFACE

- DRY
- WET
- SNOW
- ICE
- OTHER

### ROAD

- CONCRETE
- BLACKTOP
- DIRT
- OTHER