



STOW POLICE DEPARTMENT

PRIVATE PROPERTY ACCIDENT REPORT/MINOR
TRAFFIC ACCIDENT REPORT

INCIDENT NUMBER
2026-07702

DATE
4/13/2026

TIME
1715

Private Property Private Property - Hit/Skip Minor Traffic Accident

LOCATION - ADDRESS
3689 Elm Road

VEHICLE #1	DRIVER #1 - NAME (Last, First, Middle) McKown, Edward, Lee			PHONE 330 858 4955		
	ADDRESS 1950 Marhofer Avenue		CITY Stow	STATE OH	ZIP 44224	
	SSN [REDACTED]	DATE OF BIRTH 02/05/1952		DRIVER'S LICENSE NUMBER [REDACTED]		STATE OH
	OWNER #1 - NAME (Last, First, Middle) <input type="checkbox"/> SAME AS DRIVER #1 McKown, Carol L.			PHONE 330 858 4955		
	ADDRESS 1950 Marhofer Avenue		CITY Stow	STATE OH	ZIP 44224	
	SSN [REDACTED]	DATE OF BIRTH 07/28/1961		DRIVER'S LICENSE NUMBER [REDACTED]		STATE OH
VEHICLE LICENSE# CW233	STATE OH	YEAR 2016	MAKE Harley	MODEL Tri-Glide	COLOR Silver	
INSURANCE COMPANY Erie insurance			POLICY NUMBER Q76 0033036			
PARTS OF VEHICLE DAMAGED Rear Wheel well on 3 ^o clock side			CONTRIBUTING CIRCUMSTANCES None			

VEHICLE #2	DRIVER #2 - NAME (Last, First, Middle) Carver, Danare, Alan			PHONE 614-975-1632		
	ADDRESS 3689 Elm Road		CITY Stow	STATE OH	ZIP 44224	
	SSN [REDACTED]	DATE OF BIRTH 9/11/1971		DRIVER'S LICENSE NUMBER [REDACTED]		STATE OH
	OWNER #2 - NAME (Last, First, Middle) <input checked="" type="checkbox"/> SAME AS DRIVER #2			PHONE		
	ADDRESS		CITY	STATE	ZIP	
	SSN	DATE OF BIRTH		DRIVER'S LICENSE NUMBER		STATE
VEHICLE LICENSE # N/A	STATE N/A	YEAR N/A	MAKE N/A	MODEL N/A	COLOR N/A	
INSURANCE COMPANY N/A			POLICY NUMBER N/A			
PARTS OF VEHICLE DAMAGED N/A			CONTRIBUTING CIRCUMSTANCES Dog at large			

DESCRIBE WHAT HAPPENED

Unit 1 was traveling N/B on Elm Road. Unit 2's dog ran in the roadway westbound. Unit 2's dog collided into unit 1.

See Reverse Side for Diagram

SUBMITTED BY: AFC. Demars DATE: 4/15/2026

APPROVING OFFICER: Ginter, 715 DATE: 4-15-26

STOW POLICE DEPARTMENT

FIELD SKETCH (not drawn to scale)

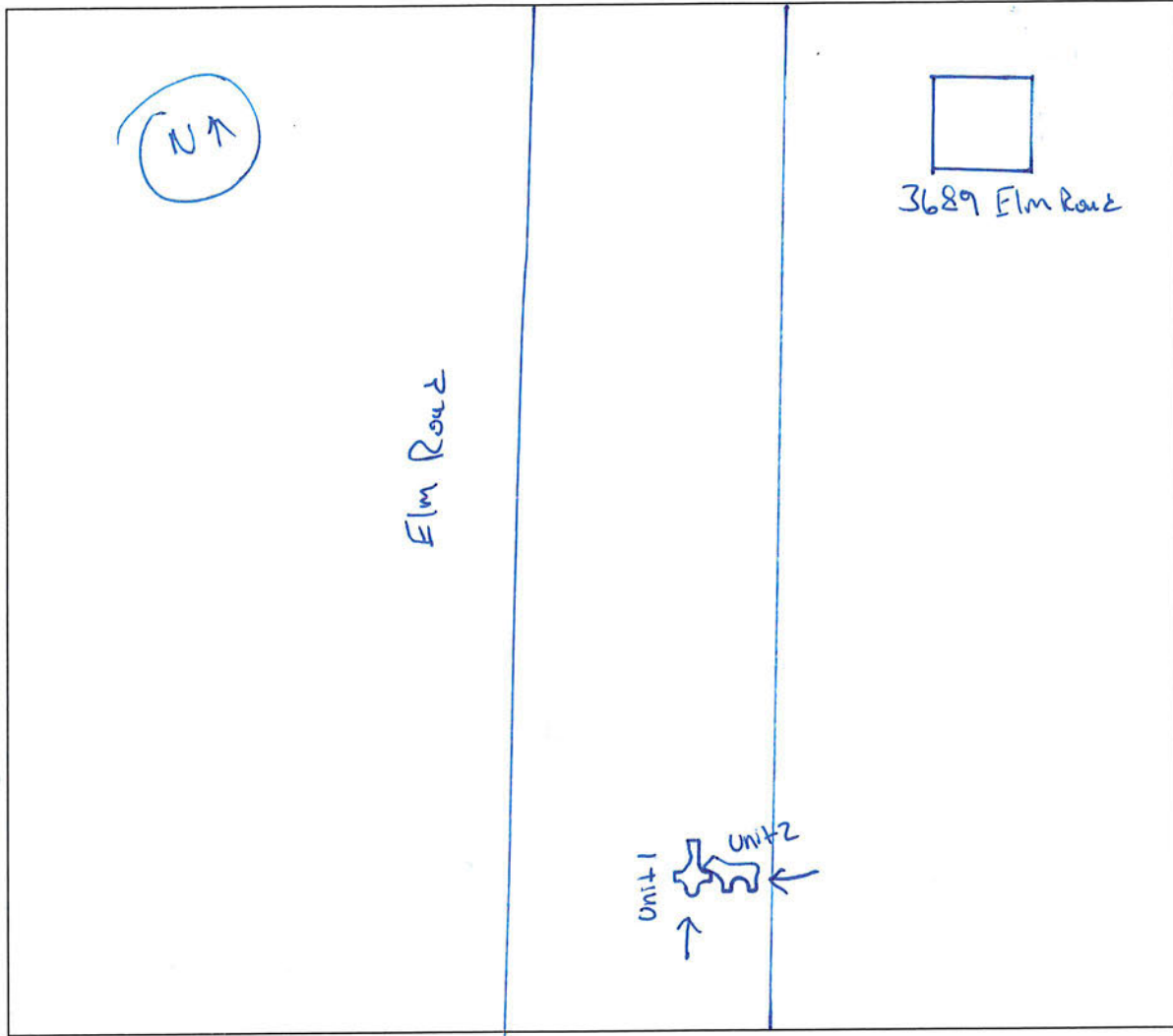

WEATHER

- CLEAR
- RAIN
- SNOW
- FOG
- OTHER

LIGHT

- DAYLIGHT
- DAWN
- DUSK
- DARK - LIGHTED ROAD
- DARK - NOT LIGHTED
- DARK - UNK LIGHTING
- UNKNOWN

SURFACE

- DRY
- WET
- SNOW
- ICE
- OTHER

ROAD

- CONCRETE
- BLACKTOP
- DIRT
- OTHER