



STOW POLICE DEPARTMENT

PRIVATE PROPERTY ACCIDENT REPORT/MINOR
TRAFFIC ACCIDENT REPORT

INCIDENT NUMBER
26-07616
DATE
4/14/26
TIME
1127

Private Property Private Property - Hit/Skip Minor Traffic Accident

LOCATION - ADDRESS
1540 Norton Rd Stow, OH 44224 Arby's

VEHICLE #1

DRIVER #1 - NAME (Last, First, Middle) Wessels, Barry W PHONE 330-289-6578
ADDRESS 998 Sweet Grass Cir CITY Aurora STATE OH ZIP 44202
SSN [REDACTED] DATE OF BIRTH 4/28/48 DRIVER'S LICENSE NUMBER [REDACTED] STATE OH
OWNER #1 - NAME (Last, First, Middle) SAME AS DRIVER #1 PHONE
ADDRESS CITY STATE ZIP
SSN DATE OF BIRTH DRIVER'S LICENSE NUMBER NN 195524 STATE
VEHICLE LICENSE # JAG 3546 STATE OH YEAR 2020 MAKE Tesla MODEL Model 3 COLOR BLU
INSURANCE COMPANY State Farm POLICY NUMBER 2128103-SFP-35

PARTS OF VEHICLE DAMAGED Passenger side front door, rear door, + quarter panel CONTRIBUTING CIRCUMSTANCES UNK

VEHICLE #2

DRIVER #2 - NAME (Last, First, Middle) Craven, Colm, M PHONE 724-822-4805
ADDRESS 5529 Hudson Dr CITY Hudson STATE OH ZIP 44236
SSN [REDACTED] DATE OF BIRTH 2/19/09 DRIVER'S LICENSE NUMBER [REDACTED] STATE OH
OWNER #2 - NAME (Last, First, Middle) SAME AS DRIVER #2 PHONE 234-380-7863
ADDRESS 5529 Hudson Dr CITY Hudson STATE OH ZIP 44236
SSN [REDACTED] DATE OF BIRTH 3/27/84 DRIVER'S LICENSE NUMBER [REDACTED] STATE OH
VEHICLE LICENSE # KTN 74060 STATE OH YEAR 2006 MAKE Ford MODEL Mustang COLOR Light BLU
INSURANCE COMPANY Liberty Mutual POLICY NUMBER 4052885414154052

PARTS OF VEHICLE DAMAGED Right rear bumper + fender CONTRIBUTING CIRCUMSTANCES UNK

DESCRIBE WHAT HAPPENED
Veh#1 was pulling into the parking lot of 1540 Norton Rd from east to west. Veh#2 had been in a parking spot facing north. Veh#2 backed out of the parking spot southbound. The rear of Veh#2 and the passenger side of Veh#1 collided.

See Reverse Side for Diagram

SUBMITTED BY: P. B. Anderson #736 DATE 4/14/26
APPROVING OFFICER: Jc 108 DATE 4/14/26

STOW POLICE DEPARTMENT

FIELD SKETCH (not drawn to scale)

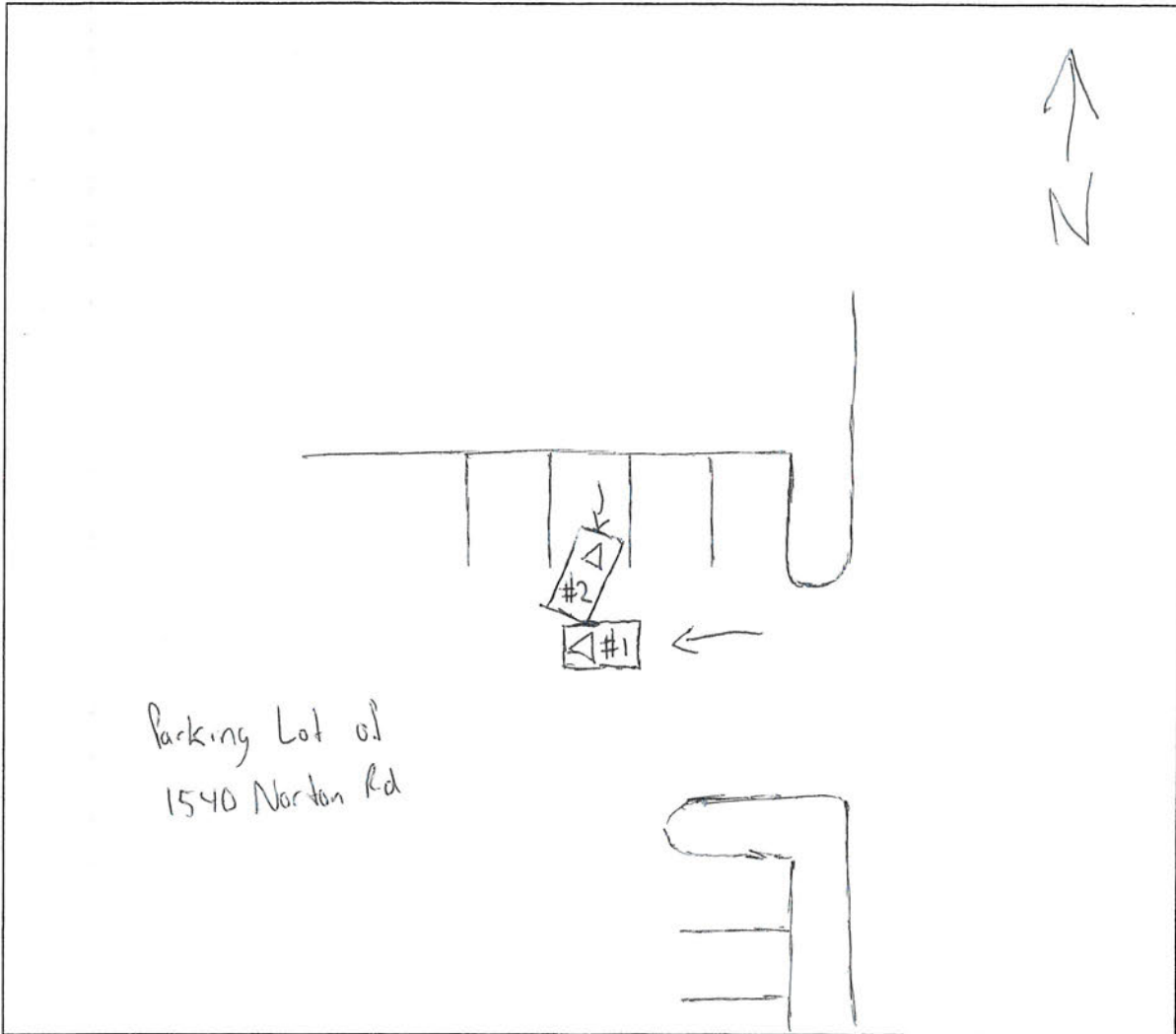

WEATHER

- CLEAR
- RAIN
- SNOW
- FOG
- OTHER

LIGHT

- DAYLIGHT
- DAWN
- DUSK
- DARK - LIGHTED ROAD
- DARK - NOT LIGHTED
- DARK - UNK LIGHTING
- UNKNOWN

SURFACE

- DRY
- WET
- SNOW
- ICE
- OTHER

ROAD

- CONCRETE
- BLACKTOP
- DIRT
- OTHER