



STOW POLICE DEPARTMENT

PRIVATE PROPERTY ACCIDENT REPORT/MINOR
TRAFFIC ACCIDENT REPORT

INCIDENT NUMBER
26-7344

DATE
4/10/26

TIME
1913

Private Property Private Property - Hit/Skip Minor Traffic Accident

LOCATION - ADDRESS
3520 HUDSON DR, STOW, OH 44224

VEHICLE #1

DRIVER #1 - NAME (Last, First, Middle) **TIWARI, TANMAY** PHONE **(330) 610-6072**

ADDRESS **55 FIR HL APT 7C9** CITY **AKRON** STATE **OH** ZIP **44304**

SSN [REDACTED] DATE OF BIRTH **04/30/1992** DRIVER'S LICENSE NUMBER [REDACTED] STATE **OH**

OWNER #1 - NAME (Last, First, Middle) SAME AS DRIVER #1 PHONE

ADDRESS CITY STATE ZIP

SSN DATE OF BIRTH DRIVER'S LICENSE NUMBER STATE

VEHICLE LICENSE# **KJC 5373** STATE **OH** YEAR **2019** MAKE **JEEP** MODEL **COMPASS** COLOR **WHITE**

INSURANCE COMPANY **PROGRESSIVE** POLICY NUMBER **993420594**

PARTS OF VEHICLE DAMAGED **REAR BUMPER RIGHT SIDE** CONTRIBUTING CIRCUMSTANCES **NONE**

VEHICLE #2

DRIVER #2 - NAME (Last, First, Middle) **SHAH KHAN, NAZIR, WALI KHAN** PHONE **(330) 442-4090**

ADDRESS **55 E YORK ST APTS** CITY **AKRON** STATE **OH** ZIP **44310**

SSN [REDACTED] DATE OF BIRTH **01/01/2001** DRIVER'S LICENSE NUMBER [REDACTED] STATE **OH**

OWNER #2 - NAME (Last, First, Middle) SAME AS DRIVER #2 PHONE **(234) 788-0936**

ADDRESS **55 E YORK ST APT 5** CITY **AKRON** STATE **OH** ZIP **44310**

SSN [REDACTED] DATE OF BIRTH **01/01/2005** DRIVER'S LICENSE NUMBER [REDACTED] STATE **OH**

VEHICLE LICENSE # **KUS 7648** STATE **OH** YEAR **2013** MAKE **HYUNDAI** MODEL **ELANTRA** COLOR **RED**

INSURANCE COMPANY **PROGRESSIVE** POLICY NUMBER **86938829**

PARTS OF VEHICLE DAMAGED **FRONT BUMPER LEFT SIDE** CONTRIBUTING CIRCUMSTANCES **FAILURE TO YIELD/DRIVING STRAIGHT**

DESCRIBE WHAT HAPPENED

Vehicle 1 was driving in the curb lane at the intersection entrance of Walmart, approaching the stop sign near the parking lot. Vehicle 2 was traveling directly behind vehicle 1. Vehicle 1 initiated its breaks and vehicle 2 did not stop behind vehicle 1. AS a result, vehicle 2 struck vehicle 1.

See Reverse Side for Diagram

SUBMITTED BY: **OFFICER D'HAITI #778** DATE **4/10/26**

APPROVING OFFICER: **Sgt. Balog 718** DATE **4/10/26**

STOW POLICE DEPARTMENT

FIELD SKETCH (not drawn to scale)

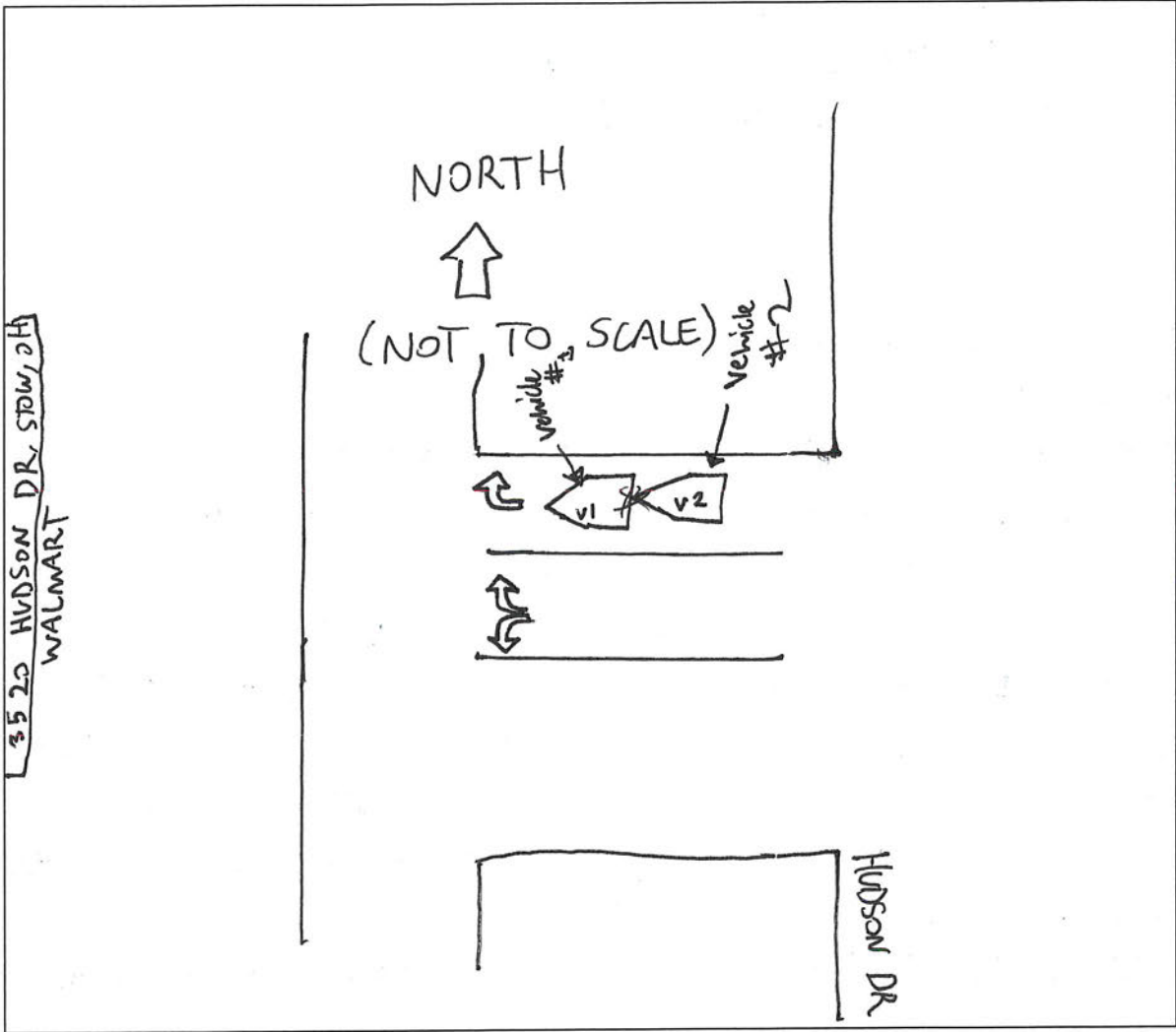

WEATHER

- CLEAR
- RAIN
- SNOW
- FOG
- OTHER

LIGHT

- DAYLIGHT
- DAWN
- DUSK
- DARK - LIGHTED ROAD
- DARK - NOT LIGHTED
- DARK - UNK LIGHTING
- UNKNOWN

SURFACE

- DRY
- WET
- SNOW
- ICE
- OTHER

ROAD

- CONCRETE
- BLACKTOP
- DIRT
- OTHER