



# STOW POLICE DEPARTMENT

PRIVATE PROPERTY ACCIDENT REPORT/MINOR  
TRAFFIC ACCIDENT REPORT

INCIDENT NUMBER  
**26-05837**

DATE  
**3/21/26**

TIME  
**1125**

Private Property    Private Property - Hit/Skip    Minor Traffic Accident

LOCATION - ADDRESS  
**4444 Kent Road**

DRIVER #1 - NAME (Last, First, Middle)  
**Henderson, Bonnie M.**

PHONE  
**567-238-0550**

ADDRESS  
**4133 Fishcreek Road #411**   City: **Stow**   State: **OH**   ZIP: **44224**

SSN: [REDACTED]   DATE OF BIRTH: **12-18-51**   DRIVER'S LICENSE NUMBER: [REDACTED]   STATE: **OH**

VEHICLE #1

OWNER #1 - NAME (Last, First, Middle)    SAME AS DRIVER #1   PHONE

ADDRESS   CITY   STATE   ZIP

SSN   DATE OF BIRTH   DRIVER'S LICENSE NUMBER   STATE

VEHICLE LICENSE#   STATE   YEAR   MAKE   MODEL   COLOR  
**HLN9688**   **OH**   **2011**   **Buick**   **Regal**   **Brown**

INSURANCE COMPANY   POLICY NUMBER  
**Progressive**   **866440068**

PARTS OF VEHICLE DAMAGED   CONTRIBUTING CIRCUMSTANCES  
**Front bumper**   **Struck pillar**

DRIVER #2 - NAME (Last, First, Middle)   PHONE

ADDRESS   CITY   STATE   ZIP

SSN   DATE OF BIRTH   DRIVER'S LICENSE NUMBER   STATE

VEHICLE #2

OWNER #2 - NAME (Last, First, Middle)    SAME AS DRIVER #2   PHONE

ADDRESS   CITY   STATE   ZIP

SSN   DATE OF BIRTH   DRIVER'S LICENSE NUMBER   STATE

VEHICLE LICENSE #   STATE   YEAR   MAKE   MODEL   COLOR

INSURANCE COMPANY   POLICY NUMBER

PARTS OF VEHICLE DAMAGED   CONTRIBUTING CIRCUMSTANCES

DESCRIBE WHAT HAPPENED

**Unit #1 struck a pillar in the parking lot of 4444 Kent Road.**

See Reverse Side for Diagram

SUBMITTED BY: **Det. R. Frisina #942**   DATE: **3/21/26**

APPROVING OFFICER: **J. 108**   DATE: **3/21/26**

# STOW POLICE DEPARTMENT

FIELD SKETCH (not drawn to scale)

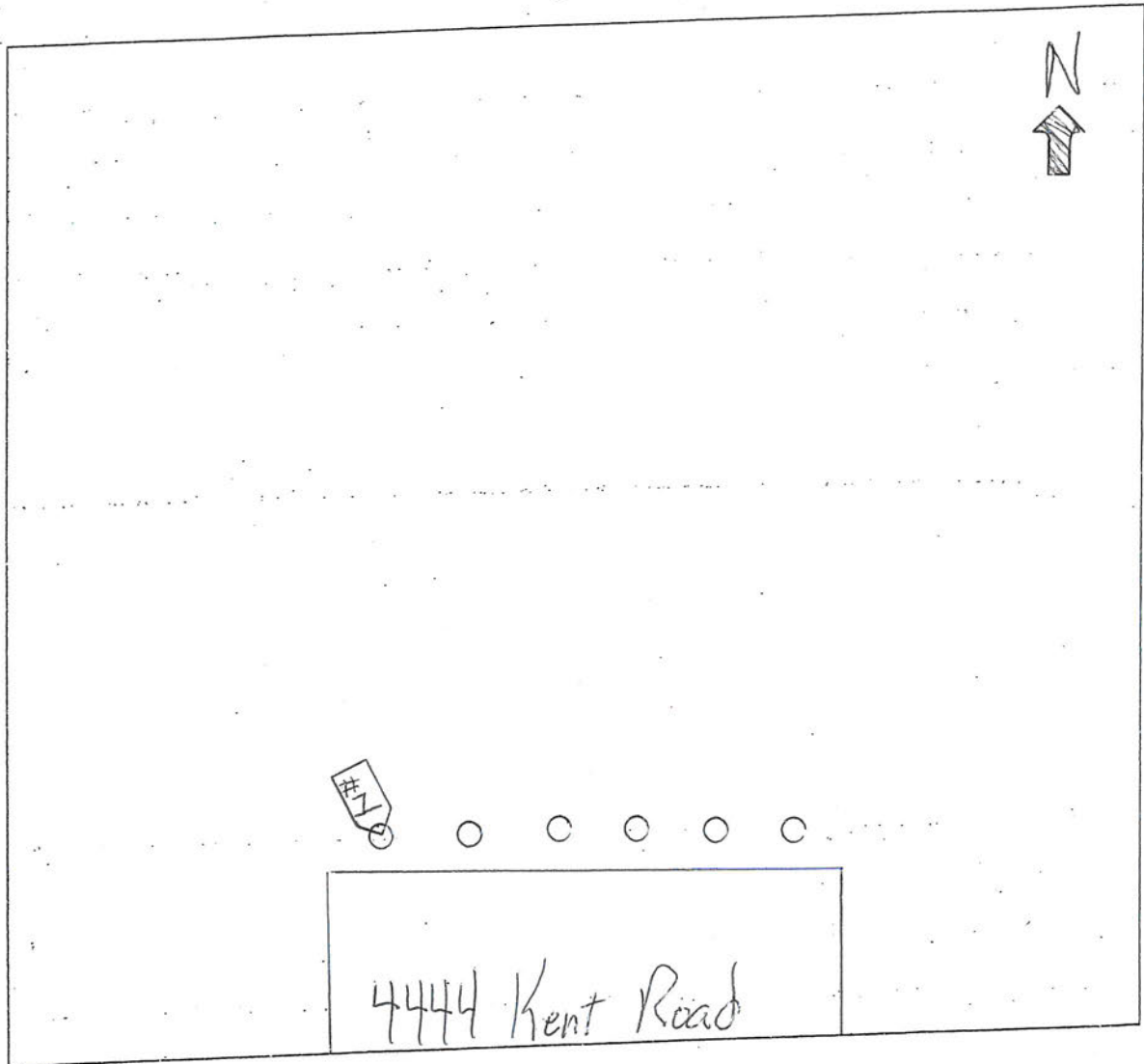

## WEATHER

- CLEAR
- RAIN
- SNOW
- FOG
- OTHER

## LIGHT

- DAYLIGHT
- DAWN
- DUSK
- DARK - LIGHTED ROAD
- DARK - NOT LIGHTED
- DARK - UNK LIGHTING
- UNKNOWN

## SURFACE

- DRY
- WET
- SNOW
- ICE
- OTHER

## ROAD

- CONCRETE
- BLACKTOP
- DIRT
- OTHER