



# STOW POLICE DEPARTMENT

PRIVATE PROPERTY ACCIDENT REPORT/MINOR  
TRAFFIC ACCIDENT REPORT

INCIDENT NUMBER **26-5879 ANNED**  
 DATE **3/21/26** TIME **2032**

Private Property  Private Property - Hit/Skip  Minor Traffic Accident

LOCATION - ADDRESS  
**4466 Kent RD (Swensons)**

VEHICLE #1

DRIVER #1 - NAME (Last, First, Middle) **Lafferty, Mary Ann** PHONE **330-524-9435**  
 ADDRESS **4151 Klein Ave** CITY **Stow** STATE **OH** ZIP **44224**  
 SSN [REDACTED] DATE OF BIRTH **06/21/1960** STATE **OH**  
 OWNER #1 - NAME (Last, First, Middle)  SAME AS DRIVER #1 PHONE [REDACTED]  
 ADDRESS [REDACTED] CITY [REDACTED] STATE [REDACTED] ZIP [REDACTED]  
 SSN [REDACTED] DATE OF BIRTH [REDACTED] DRIVER'S LICENSE NUMBER [REDACTED] STATE [REDACTED]  
 VEHICLE LICENSE # **KVU153** STATE **OH** YEAR **24** MAKE **Jeep** MODEL **Compass** COLOR **Orange**  
 INSURANCE COMPANY **Statefarm** POLICY NUMBER **1842045-SFP-35**

PARTS OF VEHICLE DAMAGED **Drivers side doors** CONTRIBUTING CIRCUMSTANCES **None**

VEHICLE #2

DRIVER #2 - NAME (Last, First, Middle) **Durst, Christian Alexander** PHONE **330-814-5353**  
 ADDRESS **4891 June Ave** CITY **Stow** STATE **OH** ZIP **44224**  
 SSN [REDACTED] DATE OF BIRTH **08/02/2003** DRIVER'S LICENSE NUMBER [REDACTED] STATE **OH**  
 OWNER #2 - NAME (Last, First, Middle)  SAME AS DRIVER #2 PHONE [REDACTED]  
 ADDRESS **4891 June Ave** CITY **Stow** STATE **OH** ZIP **44224**  
 SSN [REDACTED] DATE OF BIRTH **06/16/1969** DRIVER'S LICENSE NUMBER [REDACTED] STATE **OH**  
 VEHICLE LICENSE # **GWY9166** STATE **OH** YEAR **15** MAKE **Chevy** MODEL **Silverado** COLOR **Gray**  
 INSURANCE COMPANY **Progressive** POLICY NUMBER **9375800164**

PARTS OF VEHICLE DAMAGED **Passenger side doors** CONTRIBUTING CIRCUMSTANCES **Failure to Control**

DESCRIBE WHAT HAPPENED

Unit 1 was parked at 4466 Kent RD when unit 2 attempted to park next to unit 1 and sideswiped Unit 1's vehicle. causing damage to both vehicles.

See Reverse Side for Diagram

SUBMITTED BY: **A. Genovese #180** DATE **3/21/26**

APPROVING OFFICER: **Sgt. Olesinski #713** DATE **3/22/26**

# STOW POLICE DEPARTMENT

## FIELD SKETCH (not drawn to scale)

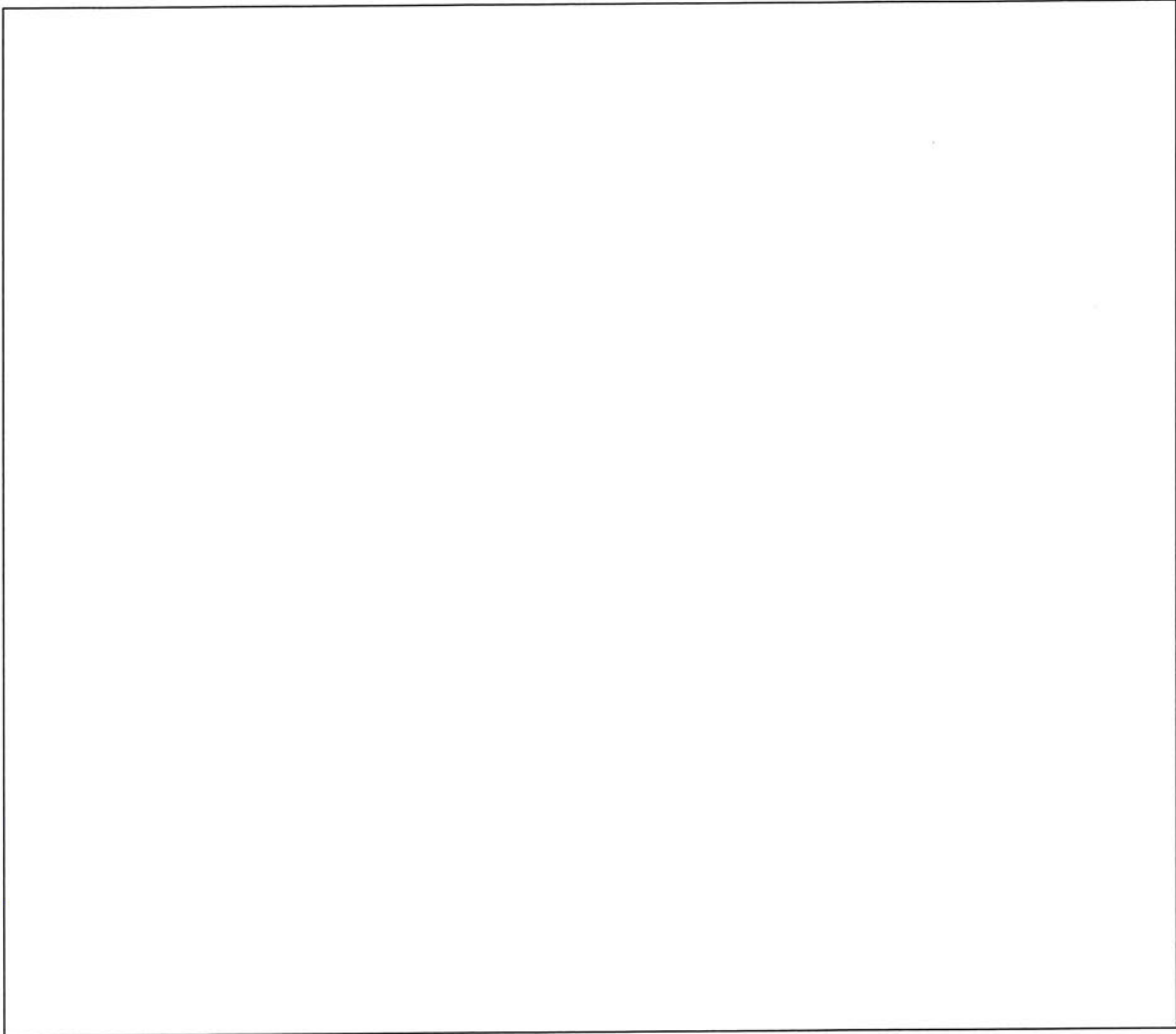

### WEATHER

- CLEAR
- RAIN
- SNOW
- FOG
- OTHER

### LIGHT

- DAYLIGHT
- DAWN
- DUSK
- DARK - LIGHTED ROAD
- DARK - NOT LIGHTED
- DARK - UNK LIGHTING
- UNKNOWN

### SURFACE

- DRY
- WET
- SNOW
- ICE
- OTHER

### ROAD

- CONCRETE
- BLACKTOP
- DIRT
- OTHER

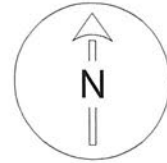

*Not To Scale*

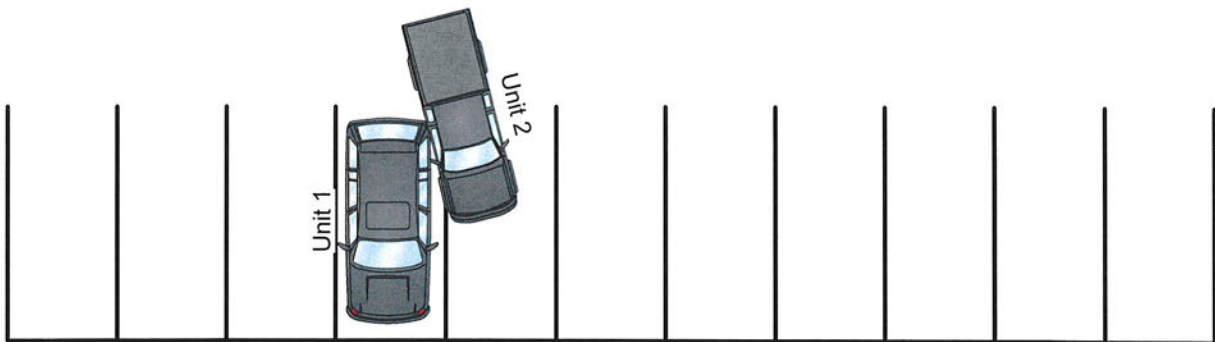

4466 KENT RD