



STOW POLICE DEPARTMENT

PRIVATE PROPERTY ACCIDENT REPORT/MINOR
TRAFFIC ACCIDENT REPORT

INCIDENT NUMBER

26-5540

DATE

3-18-26

TIME

0236

 Private Property Private Property - Hit/Skip Minor Traffic Accident

LOCATION - ADDRESS

SR8 NB @ Seasons Rd

DRIVER #1 - NAME (Last, First, Middle)

Bowman, Bethany Marie

PHONE

ADDRESS

5057 Akron Cleveland Rd

CITY

Peninsula

STATE

OH

ZIP

44264

SSN

[REDACTED]

DATE OF BIRTH

2-2-01

DRIVER'S LICENSE NUMBER

[REDACTED]

STATE

OH

VEHICLE #1

OWNER #1 - NAME (Last, First, Middle)

 SAME AS DRIVER #1

PHONE

ADDRESS

CITY

STATE

ZIP

SSN

DATE OF BIRTH

DRIVER'S LICENSE NUMBER

STATE

VEHICLE LICENSE#

K12 2937

STATE

OH

YEAR

2012

MAKE

Hyundai

MODEL

Elantra

COLOR

Blue

INSURANCE COMPANY

Progressive

POLICY NUMBER

864034042

PARTS OF VEHICLE DAMAGED

No Obvious Damage

CONTRIBUTING CIRCUMSTANCES

struck ice / fail to control

VEHICLE #2

DRIVER #2 - NAME (Last, First, Middle)

PHONE

ADDRESS

CITY

STATE

ZIP

SSN

DATE OF BIRTH

DRIVER'S LICENSE NUMBER

STATE

OWNER #2 - NAME (Last, First, Middle)

 SAME AS DRIVER #2

PHONE

ADDRESS

CITY

STATE

ZIP

SSN

DATE OF BIRTH

DRIVER'S LICENSE NUMBER

STATE

VEHICLE LICENSE #

STATE

YEAR

MAKE

MODEL

COLOR

INSURANCE COMPANY

POLICY NUMBER

PARTS OF VEHICLE DAMAGED

CONTRIBUTING CIRCUMSTANCES

DESCRIBE WHAT HAPPENED

Unit #1 was NB on SR8 approaching the Seasons Rd exit. Unit #1 attempted to merge onto the exit ramp and struck ice causing the vehicle to lose control, and spin out into the grass on the east side of the exit ramp. There was no apparent damage to the vehicle or property.

See Reverse Side for Diagram

SUBMITTED BY:

K. Smith #719

DATE

3-18-26

APPROVING OFFICER:

DATE

3-18-26

STOW POLICE DEPARTMENT

FIELD SKETCH (not drawn to scale)

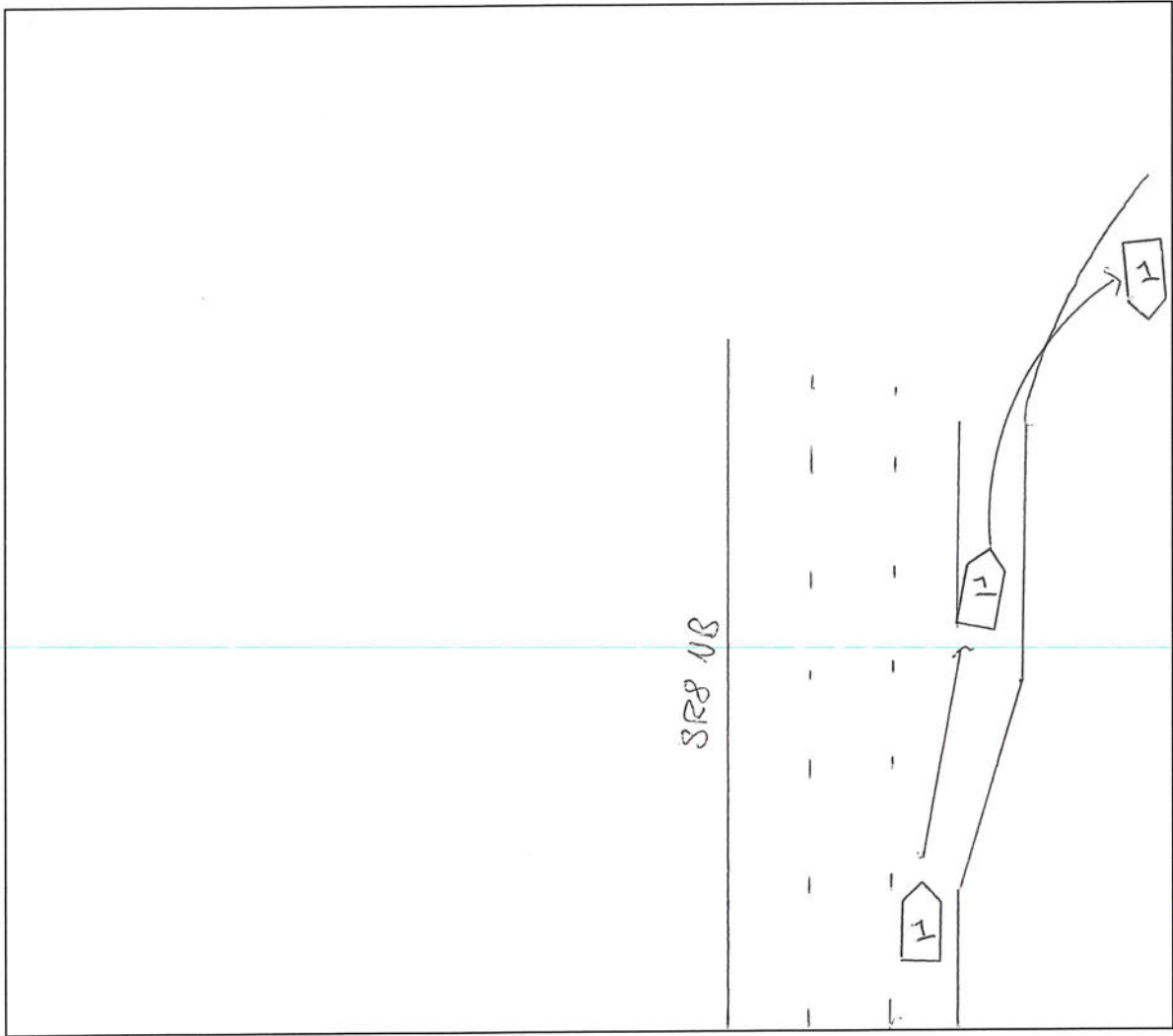

WEATHER

- CLEAR
- RAIN
- SNOW
- FOG
- OTHER

LIGHT

- DAYLIGHT
- DAWN
- DUSK
- DARK - LIGHTED ROAD
- DARK - NOT LIGHTED
- DARK - UNK LIGHTING
- UNKNOWN

SURFACE

- DRY
- WET
- SNOW
- ICE
- OTHER

ROAD

- CONCRETE
- BLACKTOP
- DIRT
- OTHER