



STOW POLICE DEPARTMENT

PRIVATE PROPERTY ACCIDENT REPORT/MINOR
TRAFFIC ACCIDENT REPORT

INCIDENT NUMBER

26-4779

DATE

3/8/26

TIME

1829

 Private Property
 Private Property - Hit/Skip
 Minor Traffic Accident

LOCATION - ADDRESS

3528 Hudson Dr. Stow OH 44224

DRIVER #1 - NAME (Last, First, Middle)

Stoner, Cordelia L

PHONE

330-858-8359

ADDRESS

1931 Sackett Ave.

CITY

Cuyahoga Falls

STATE

OH

ZIP

44223

SSN

[REDACTED]

DATE OF BIRTH

6-21-07

DRIVER'S LICENSE NUMBER

[REDACTED]

STATE

OH

VEHICLE #1

OWNER #1 - NAME (Last, First, Middle) SAME AS DRIVER #1

Stoner, Kimberly

PHONE

ADDRESS

2712 Carriage Hill Ln

CITY

Cuyahoga Falls

STATE

OH

ZIP

44223

SSN

[REDACTED]

DATE OF BIRTH

2/11/81

DRIVER'S LICENSE NUMBER

[REDACTED]

STATE

OH

VEHICLE LICENSE #

1W677607

STATE

OH

YEAR

26

MAKE

Subaru

MODEL

Outback

COLOR

Grey

INSURANCE COMPANY

Allstate

POLICY NUMBER

979007350

PARTS OF VEHICLE DAMAGED

Front passenger's side corner

CONTRIBUTING CIRCUMSTANCES

improper turn

DRIVER #2 - NAME (Last, First, Middle)

Lacko, Ashley N.

PHONE

216-554-1503

ADDRESS

268 Luedella CT

CITY

Akron

STATE

OH

ZIP

44310

SSN

[REDACTED]

DATE OF BIRTH

2/3/91

DRIVER'S LICENSE NUMBER

[REDACTED]

STATE

OH

VEHICLE #2

OWNER #2 - NAME (Last, First, Middle) SAME AS DRIVER #2

Arnold, Johnny R

PHONE

ADDRESS

same as driver #2

CITY

STATE

ZIP

SSN

[REDACTED]

DATE OF BIRTH

9/18/90

DRIVER'S LICENSE NUMBER

[REDACTED]

STATE

OH

VEHICLE LICENSE #

K1ES146

STATE

OH

YEAR

11

MAKE

Kia

MODEL

Optima

COLOR

Gold

INSURANCE COMPANY

State Farm

POLICY NUMBER

416-2484-SFP-35

PARTS OF VEHICLE DAMAGED

Drivers rear corner

CONTRIBUTING CIRCUMSTANCES

None

DESCRIBE WHAT HAPPENED

Unit 2 was making a left turn into 3528 Hudson Dr. There are two turn lanes. Unit 2 was in the right lane, Unit 1 was in the left turn lane. As the vehicles made the turn Unit 1 struck Unit 2 by coming into the right turn lane.

See Reverse Side for Diagram

SUBMITTED BY:

C. Brando JKS

DATE

3/8/26

APPROVING OFFICER:

Sgt. J. [Signature] #717

DATE

3.9.26

STOW POLICE DEPARTMENT

FIELD SKETCH (not drawn to scale)

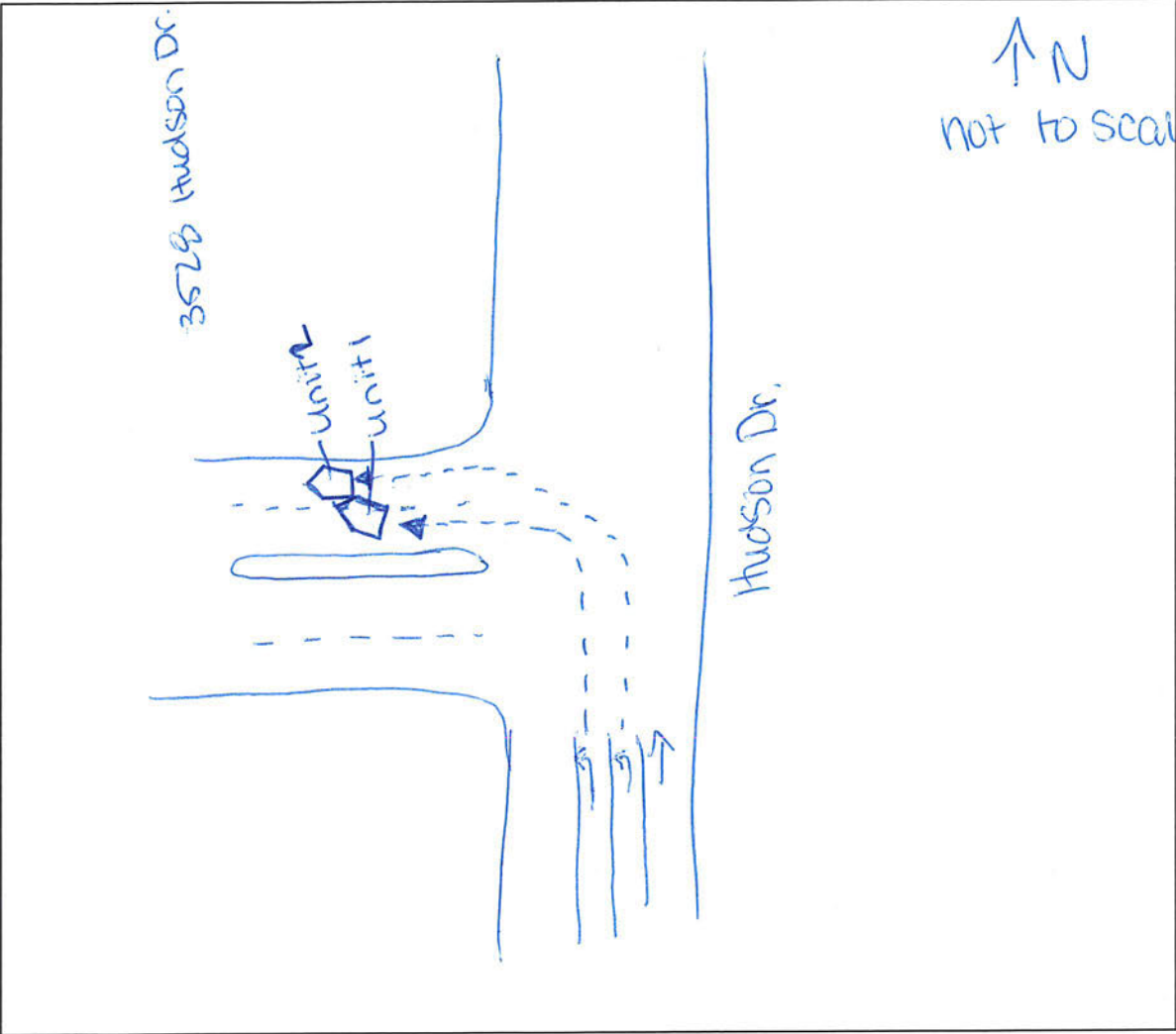

WEATHER

- CLEAR
- RAIN
- SNOW
- FOG
- OTHER

LIGHT

- DAYLIGHT
- DAWN
- DUSK
- DARK - LIGHTED ROAD
- DARK - NOT LIGHTED
- DARK - UNK LIGHTING
- UNKNOWN

SURFACE

- DRY
- WET
- SNOW
- ICE
- OTHER

ROAD

- CONCRETE
- BLACKTOP
- DIRT
- OTHER