



STOW POLICE DEPARTMENT

PRIVATE PROPERTY ACCIDENT REPORT/MINOR
TRAFFIC ACCIDENT REPORT

INCIDENT NUMBER
26-3151

DATE
2/16/26

TIME
1546

Private Property Private Property - Hit/Skip Minor Traffic Accident

LOCATION - ADDRESS
3996 Fishcreek Rd.

DRIVER #1 - NAME (Last, First, Middle) **Sigler ~~Candis~~ Candis, F** PHONE **234-900-9763**

ADDRESS **4139 Stow Rd.** CITY **Stow** STATE **OH** ZIP **44224**

SSN [REDACTED] DATE OF BIRTH **2/21/86** DRIVER'S LICENSE NUMBER [REDACTED] STATE **OH**

VEHICLE #1

OWNER #1 - NAME (Last, First, Middle) SAME AS DRIVER #1 **Eric Armstrong, Eric, J** PHONE **330-945-0645**

ADDRESS **4139 Stow Rd** CITY **Stow** STATE **OH** ZIP **44224**

SSN [REDACTED] DATE OF BIRTH **11/1/80** DRIVER'S LICENSE NUMBER [REDACTED] STATE **OH**

VEHICLE LICENSE# **GDE 9701** STATE **OH** YEAR **2022** MAKE **Toyota** MODEL **Corolla** COLOR **White**

INSURANCE COMPANY **Progressive** POLICY NUMBER **40637019**

PARTS OF VEHICLE DAMAGED **Small Scratch on rear bumper** CONTRIBUTING CIRCUMSTANCES **None**

DRIVER #2 - NAME (Last, First, Middle) **Faranda, Christine, M** PHONE **440-409-3441**

ADDRESS **4024 Villas Dr.** CITY **Stow** STATE **OH** ZIP **44224**

SSN [REDACTED] DATE OF BIRTH **8/10/69** DRIVER'S LICENSE NUMBER [REDACTED] STATE **OH**

VEHICLE #2

OWNER #2 - NAME (Last, First, Middle) SAME AS DRIVER #2 **Rausch, Siegfried, G** PHONE **216-401-9502**

ADDRESS **40 Firebush Ln** CITY **Northfield** STATE **OH** ZIP **44067**

SSN [REDACTED] DATE OF BIRTH **5/6/63** DRIVER'S LICENSE NUMBER [REDACTED] STATE **OH**

VEHICLE LICENSE # **KRQ 7835** STATE **OH** YEAR **2026** MAKE **Honda** MODEL **HR-V** COLOR **Silver**

INSURANCE COMPANY **State Farm** POLICY NUMBER **2883880-SFP-35**

PARTS OF VEHICLE DAMAGED **None** CONTRIBUTING CIRCUMSTANCES **ACD-A**

DESCRIBE WHAT HAPPENED
Unit 2 was in the left turn lane of the exit of the Blue Falls Car Wash, facing north. Unit 2 was behind Unit 1 in the left turn lane, also facing north. As Unit 1 was waiting to turn left onto Fishcreek Rd, Unit 2 rear-ended Unit 1, resulting in minor damage.

See Reverse Side for Diagram

SUBMITTED BY: **J. Gibson #777** DATE **2/17/26**

APPROVING OFFICER: **J. 103** DATE **2/17/26**

STOW POLICE DEPARTMENT

FIELD SKETCH (not drawn to scale)

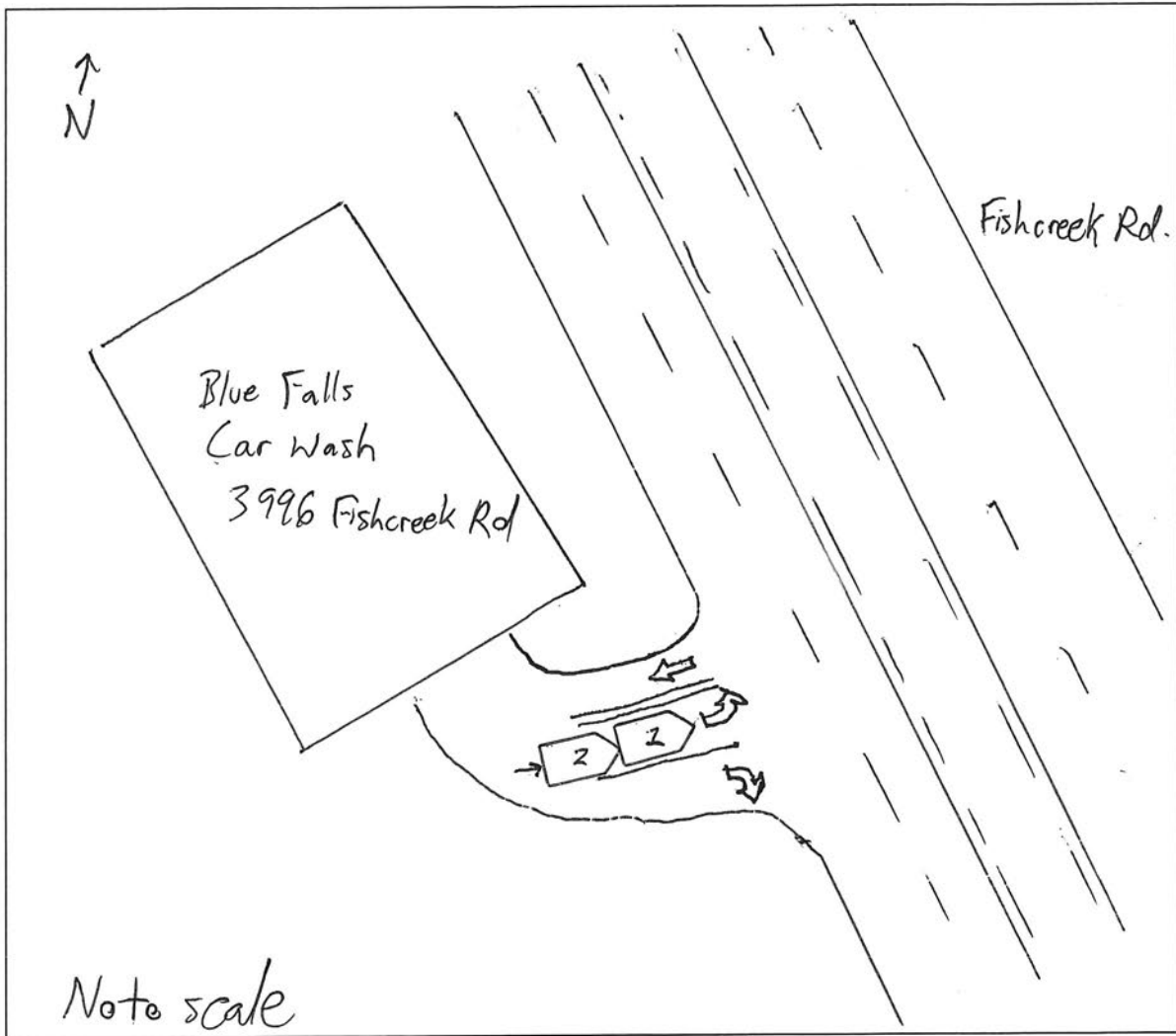

WEATHER

- CLEAR
- RAIN
- SNOW
- FOG
- OTHER

LIGHT

- DAYLIGHT
- DAWN
- DUSK
- DARK - LIGHTED ROAD
- DARK - NOT LIGHTED
- DARK - UNK LIGHTING
- UNKNOWN

SURFACE

- DRY
- WET
- SNOW
- ICE
- OTHER

ROAD

- CONCRETE
- BLACKTOP
- DIRT
- OTHER