



# STOW POLICE DEPARTMENT

PRIVATE PROPERTY ACCIDENT REPORT/MINOR  
TRAFFIC ACCIDENT REPORT

INCIDENT NUMBER  
**2026-2200**

DATE  
**02/04/2026**

TIME  
**1804**

Private Property    Private Property - Hit/Skip    Minor Traffic Accident

LOCATION - ADDRESS  
**3520 Hudson Dr (Walmart) Stow, OH 44224**

**VEHICLE #1**

DRIVER #1 - NAME (Last, First, Middle) **Eckley, Cheryl Lee** PHONE **330-730-1901**

ADDRESS **241 Portage Trail Ext W Apt 2** CITY **Cuyahoga Falls** STATE **OH** ZIP **44223**

SSN [REDACTED] DATE OF BIRTH **02/27/1963** DRIVER'S LICENSE NUMBER [REDACTED] STATE **OH**

OWNER #1 - NAME (Last, First, Middle)  SAME AS DRIVER #1 PHONE -

ADDRESS - CITY - STATE - ZIP -

SSN - DATE OF BIRTH - DRIVER'S LICENSE NUMBER - STATE -

VEHICLE LICENSE# **KOW3973** STATE **OH** YEAR **2024** MAKE **Mazda** MODEL **CX-50** COLOR **Blk**

INSURANCE COMPANY **Erie Insurance** POLICY NUMBER **Q815308435**

PARTS OF VEHICLE DAMAGED **rear involved but no damage visible** CONTRIBUTING CIRCUMSTANCES **Improper backing**

**VEHICLE #2**

DRIVER #2 - NAME (Last, First, Middle) **Johnson, Meghan Elizabeth** PHONE **330-685-1684**

ADDRESS **2024 15th St** CITY **Cuyahoga Falls** STATE **OH** ZIP **44223**

SSN [REDACTED] DATE OF BIRTH **11/14/1983** DRIVER'S LICENSE NUMBER [REDACTED] STATE **OH**

OWNER #2 - NAME (Last, First, Middle)  SAME AS DRIVER #2 PHONE -

ADDRESS - CITY - STATE - ZIP -

SSN - DATE OF BIRTH - DRIVER'S LICENSE NUMBER - STATE -

VEHICLE LICENSE # **HYL9175** STATE **OH** YEAR **2017** MAKE **Jeep** MODEL **Compass** COLOR **Blk**

INSURANCE COMPANY **Progressive** POLICY NUMBER **958531392**

PARTS OF VEHICLE DAMAGED **Front passenger door** CONTRIBUTING CIRCUMSTANCES **None**

DESCRIBE WHAT HAPPENED  
**Vehicle #1 was backing out of a parking space, into the aisle. At the same time, a separate & unrelated vehicle parked beside vehicle #1 was backing up. Vehicle #1 stopped and at the same time vehicle #2, already in the aisle was traveling away from Walmart's store-front. Vehicle #2 stopped behind vehicle #1 as the uninvolved vehicle backed out. Vehicle #1 then proceeded to back into vehicle #2, still believing they were still stopped at the last location seen, according to vehicle #1's driver.**

**Photos added to digital media file.**

See Reverse Side for Diagram

SUBMITTED BY: **Pt. A Williams #768** DATE **02/15/26**

APPROVING OFFICER: **TJS** DATE **2-6-26**

# STOW POLICE DEPARTMENT

## FIELD SKETCH (not drawn to scale)

Printed

### WEATHER

- CLEAR
- RAIN
- SNOW
- FOG
- OTHER

### LIGHT

- DAYLIGHT
- DAWN
- DUSK
- DARK - LIGHTED ROAD
- DARK - NOT LIGHTED
- DARK - UNK LIGHTING
- UNKNOWN

### SURFACE

- DRY
- WET
- SNOW
- ICE
- OTHER

### ROAD

- CONCRETE
- BLACKTOP
- DIRT
- OTHER



Not To Scale

3520 Hudson  
Dr  
Walmart

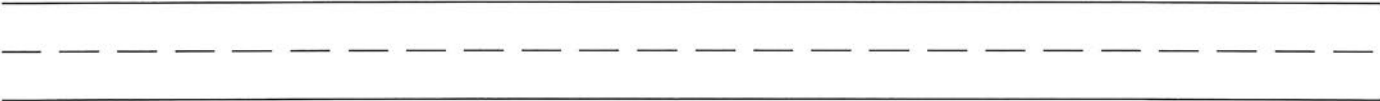
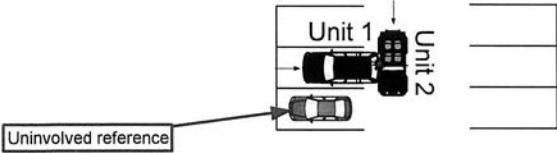

Hudson Dr