



STOW POLICE DEPARTMENT

PRIVATE PROPERTY ACCIDENT REPORT/MINOR
TRAFFIC ACCIDENT REPORT

INCIDENT NUMBER
26-01866
DATE
1-31-26
TIME
1037

Private Property Private Property - Hit/Skip Minor Traffic Accident

LOCATION - ADDRESS
4363 MILLBURN AVE. STOW, OH 44224

VEHICLE #1

DRIVER #1 - NAME (Last, First, Middle) PHONE
DRIVERLESS
ADDRESS CITY STATE ZIP
SSN DATE OF BIRTH DRIVER'S LICENSE NUMBER STATE

OWNER #1 - NAME (Last, First, Middle) SAME AS DRIVER #1 PHONE
HOBBS, SUZANNA LEE 234-817-9437
ADDRESS CITY STATE ZIP
4356 MILLBURN AVE STOW OH 44224
SSN DATE OF BIRTH DRIVER'S LICENSE NUMBER STATE
6-1-1959 OH

VEHICLE LICENSE# STATE YEAR MAKE MODEL COLOR
KOG 1271 OH 2020 SUBARU FORESTER GREEN
INSURANCE COMPANY POLICY NUMBER
HOME OWNERS INSURANCE Co. 5082735500

PARTS OF VEHICLE DAMAGED CONTRIBUTING CIRCUMSTANCES
REAR TRUNK HATCH AND WINDOW NONE - PARKED

VEHICLE #2

DRIVER #2 - NAME (Last, First, Middle) PHONE
EWALD, ANTHONY MICHAEL 234-602-0710
ADDRESS CITY STATE ZIP
4847 HUDSON DR. STOW OH 44224
SSN DATE OF BIRTH DRIVER'S LICENSE NUMBER STATE
2-5-1988 OH

OWNER #2 - NAME (Last, First, Middle) SAME AS DRIVER #2 PHONE
LOWES HOME CENTERS LLC 330-665-9356
ADDRESS CITY STATE ZIP
186 N. CLEVELAND MASSILLON RD. AKRON OH 44333
SSN DATE OF BIRTH DRIVER'S LICENSE NUMBER STATE

VEHICLE LICENSE# STATE YEAR MAKE MODEL COLOR
PNE 3763 OH 2024 CHEVROLET SILVERADO HD WHITE
INSURANCE COMPANY POLICY NUMBER
PROGRESSIVE 868817585

PARTS OF VEHICLE DAMAGED CONTRIBUTING CIRCUMSTANCES
UNKNOWN IMPROPER BACKING

DESCRIBE WHAT HAPPENED
UNIT 1 WAS PARKED ON THE EAST SIDE OF THE MILLBURN APARTMENTS PARKING LOT, FACING EAST. UNIT 2 WAS BACKING OUT OF A PARKING SPACE ON THE WEST SIDE OF THE PARKING LOT. AS UNIT 2 BACKED FROM WEST TO EAST, UNIT 2 STRUCK THE REAR OF UNIT 1.

See Reverse Side for Diagram

SUBMITTED BY: 760 DATE
DEC. GABEL 1-31-26
APPROVING OFFICER: DATE
Ginther, 715 1-31-26

STOW POLICE DEPARTMENT

FIELD SKETCH (not drawn to scale)

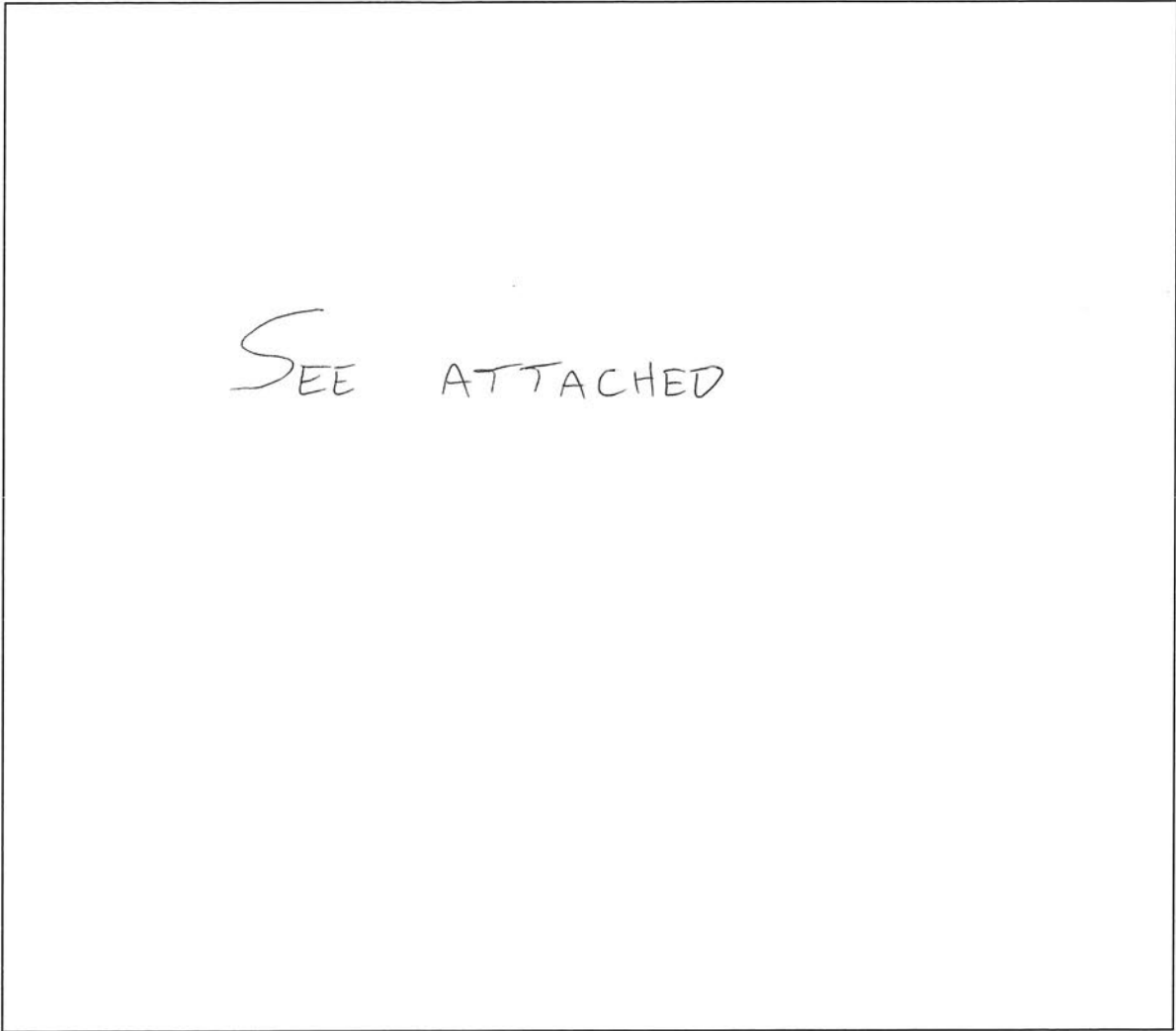

WEATHER

- CLEAR
- RAIN
- SNOW
- FOG
- OTHER

LIGHT

- DAYLIGHT
- DAWN
- DUSK
- DARK - LIGHTED ROAD
- DARK - NOT LIGHTED
- DARK - UNK LIGHTING
- UNKNOWN

SURFACE

- DRY
- WET
- SNOW
- ICE
- OTHER

ROAD

- CONCRETE
- BLACKTOP
- DIRT
- OTHER

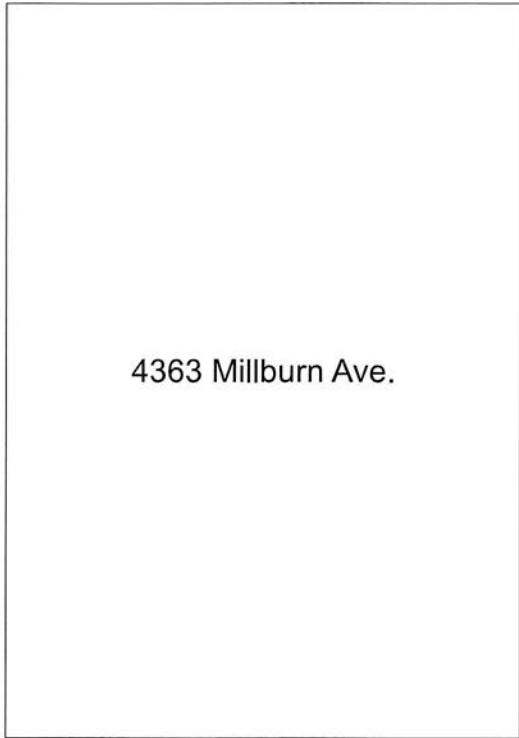

4363 Millburn Ave.

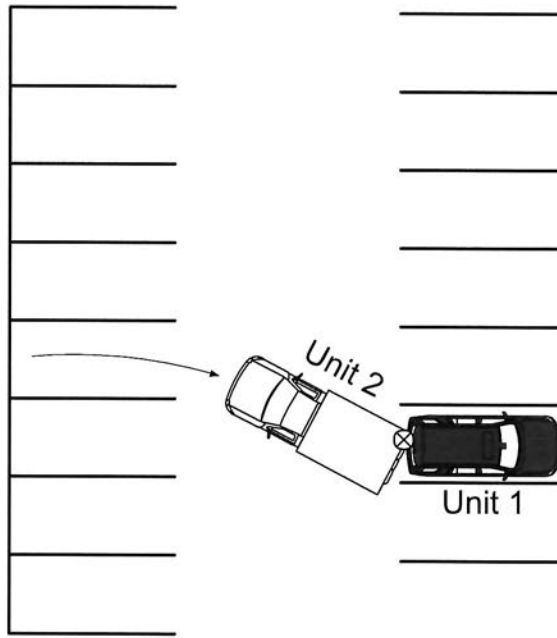

Not To Scale