



STOW POLICE DEPARTMENT

PRIVATE PROPERTY ACCIDENT REPORT/MINOR
TRAFFIC ACCIDENT REPORT

INCIDENT NUMBER

26-01806

DATE

1/30/26

TIME

1012

 Private Property Private Property - Hit/Skip Minor Traffic Accident

LOCATION - ADDRESS

GRAHAM RD. / HUDSON DR.

DRIVER #1 - NAME (Last, First, Middle)

ROTH, TAYLOR, RAE

PHONE

(330) 819-8803

ADDRESS

2083 MAPLEWOOD RD.

CITY

Stow

STATE

OH

ZIP

44224

SSN

[REDACTED]

DATE OF BIRTH

5/2/1994

DRIVER'S LICENSE NUMBER

[REDACTED]

STATE

OH

VEHICLE #1

OWNER #1 - NAME (Last, First, Middle)

 SAME AS DRIVER #1

PHONE

ADDRESS

CITY

STATE

ZIP

SSN

DATE OF BIRTH

DRIVER'S LICENSE NUMBER

STATE

VEHICLE LICENSE#

KLT7407

STATE

OH

YEAR

2024

MAKE

HYUNDAI

MODEL

ELANTRA

COLOR

GRAY

INSURANCE COMPANY

ALLSTATE

POLICY NUMBER

992 944 442

PARTS OF VEHICLE DAMAGED

FRONT PASSENGER SIDE

CONTRIBUTING CIRCUMSTANCES

NONE

VEHICLE #2

DRIVER #2 - NAME (Last, First, Middle)

PHONE

ADDRESS

CITY

STATE

ZIP

SSN

DATE OF BIRTH

DRIVER'S LICENSE NUMBER

STATE

OWNER #2 - NAME (Last, First, Middle)

 SAME AS DRIVER #2

PHONE

ADDRESS

CITY

STATE

ZIP

SSN

DATE OF BIRTH

DRIVER'S LICENSE NUMBER

STATE

VEHICLE LICENSE #

STATE

YEAR

MAKE

MODEL

COLOR

INSURANCE COMPANY

POLICY NUMBER

PARTS OF VEHICLE DAMAGED

CONTRIBUTING CIRCUMSTANCES

DESCRIBE WHAT HAPPENED

UNIT #1 WAS TRAVELING WESTBOUND ON GRAHAM RD. IN THE RIGHT-LANE JUST WEST OF HUDSON DR. THE FRONT PASSENGER SIDE OF UNIT #1 STRUCK A LARGE PIECE OF ICE IN THE ROADWAY, CAUSING VISIBLE DAMAGE.

See Reverse Side for Diagram

SUBMITTED BY:

DATE

1/31/26

APPROVING OFFICER:

DATE

01-31-26

STOW POLICE DEPARTMENT

FIELD SKETCH (not drawn to scale)

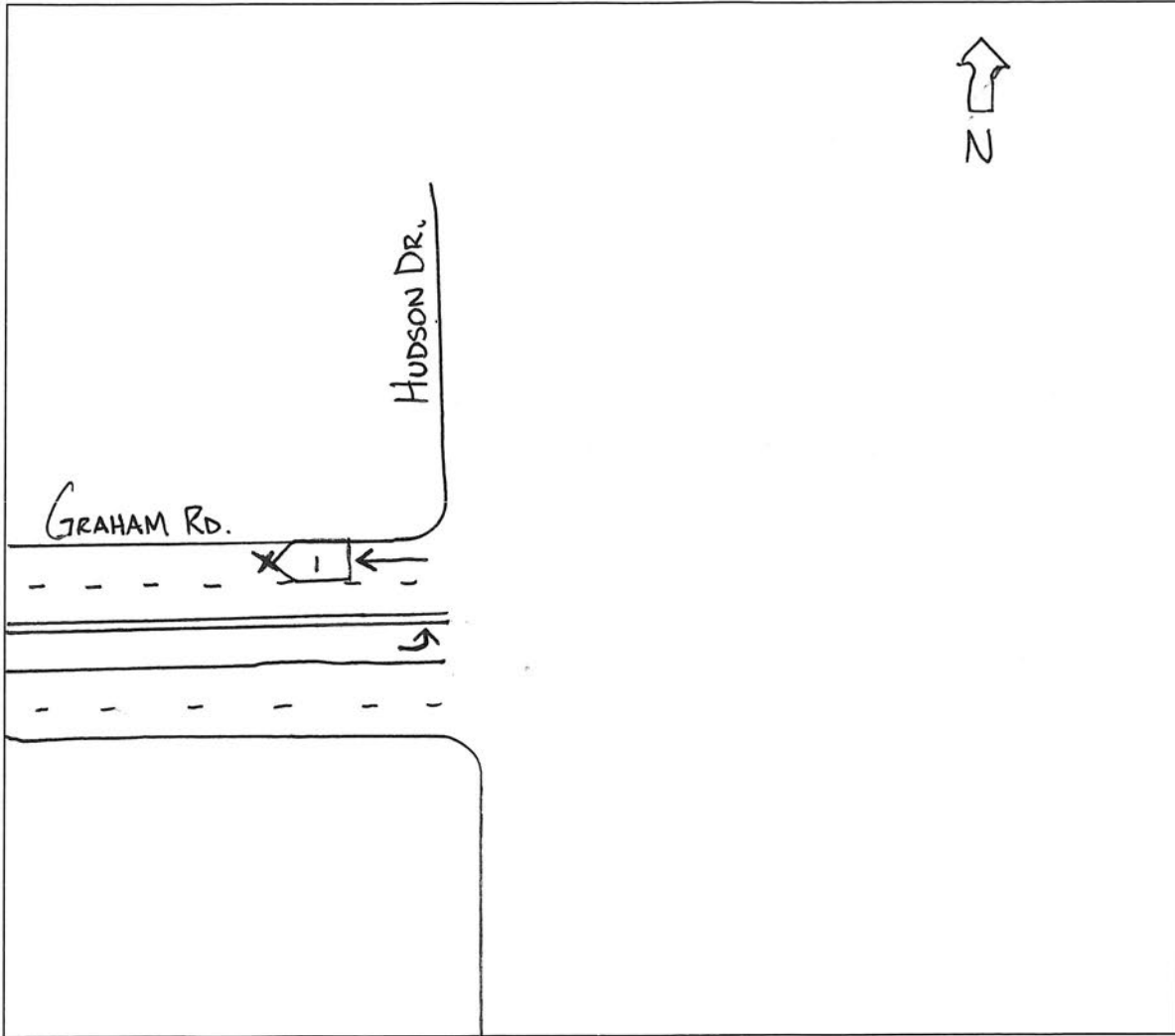

WEATHER

- CLEAR
- RAIN
- SNOW
- FOG
- OTHER

LIGHT

- DAYLIGHT
- DAWN
- DUSK
- DARK - LIGHTED ROAD
- DARK - NOT LIGHTED
- DARK - UNK LIGHTING
- UNKNOWN

SURFACE

- DRY
- WET
- SNOW
- ICE
- OTHER

ROAD

- CONCRETE
- BLACKTOP
- DIRT
- OTHER