



STOW POLICE DEPARTMENT

PRIVATE PROPERTY ACCIDENT REPORT/MINOR
TRAFFIC ACCIDENT REPORT

INCIDENT NUMBER
26-1291

DATE
1122126

TIME
1240

Private Property Private Property - Hit/Skip Minor Traffic Accident

LOCATION - ADDRESS
Sheetz - 950 E. Steels Corners Rd

VEHICLE #1

DRIVER #1 - NAME (Last, First, Middle) **Umsted, Michael Allen** PHONE **440-227-4128**

ADDRESS **5107 Wood Ave** CITY **Parma** STATE **OH** ZIP **44134**

SSN [REDACTED] DATE OF BIRTH **9/3/1974** DRIVER'S LICENSE NUMBER [REDACTED] STATE **OH**

OWNER #1 - NAME (Last, First, Middle) SAME AS DRIVER #1 **Umsted, Patricia Kay** PHONE

ADDRESS **5107 Wood Ave** CITY **Parma** STATE **OH** ZIP **44134**

SSN [REDACTED] DATE OF BIRTH **3/12/1974** DRIVER'S LICENSE NUMBER [REDACTED] STATE **OH**

VEHICLE LICENSE# **JJU 1441** STATE **OH** YEAR **2018** MAKE **Chery** MODEL **Guinex** COLOR **Gray**

INSURANCE COMPANY **State farm** POLICY NUMBER **2451388-SFP-35**

PARTS OF VEHICLE DAMAGED **Rear drive-side bumper** CONTRIBUTING CIRCUMSTANCES **backing out of a spot**

VEHICLE #2

DRIVER #2 - NAME (Last, First, Middle) **Leetner-Strathmann, Jetta** PHONE

ADDRESS **32 Plymouth Dr** CITY **Hudson** STATE **OH** ZIP **44236**

SSN [REDACTED] DATE OF BIRTH **12/13/1961** DRIVER'S LICENSE NUMBER [REDACTED] STATE **OH**

OWNER #2 - NAME (Last, First, Middle) SAME AS DRIVER #2 **Leetner-Strathmann, Jetta** PHONE

ADDRESS CITY STATE ZIP

SSN DATE OF BIRTH DRIVER'S LICENSE NUMBER STATE

VEHICLE LICENSE# **EL42191** STATE **2017** YEAR **2017** MAKE **Mitsubishi** MODEL **Mirage** COLOR **Red**

INSURANCE COMPANY **Geico** POLICY NUMBER **0798-83-64-04**

PARTS OF VEHICLE DAMAGED **Passenger front bumper** CONTRIBUTING CIRCUMSTANCES **driving through parking lot.**

DESCRIBE WHAT HAPPENED

Unit 1 was backing out of spot. According to Unit 1, they were already out of the spot. Unit 2 struck Unit 1. Unit 1 and Unit 2 exchanged information at the time of the accident I did not speak with Unit 2.

See Reverse Side for Diagram

SUBMITTED BY: **Baker 765** DATE **1122126**

APPROVING OFFICER: **Ginther 715** DATE **1-22-26**

STOW POLICE DEPARTMENT

FIELD SKETCH (not drawn to scale)

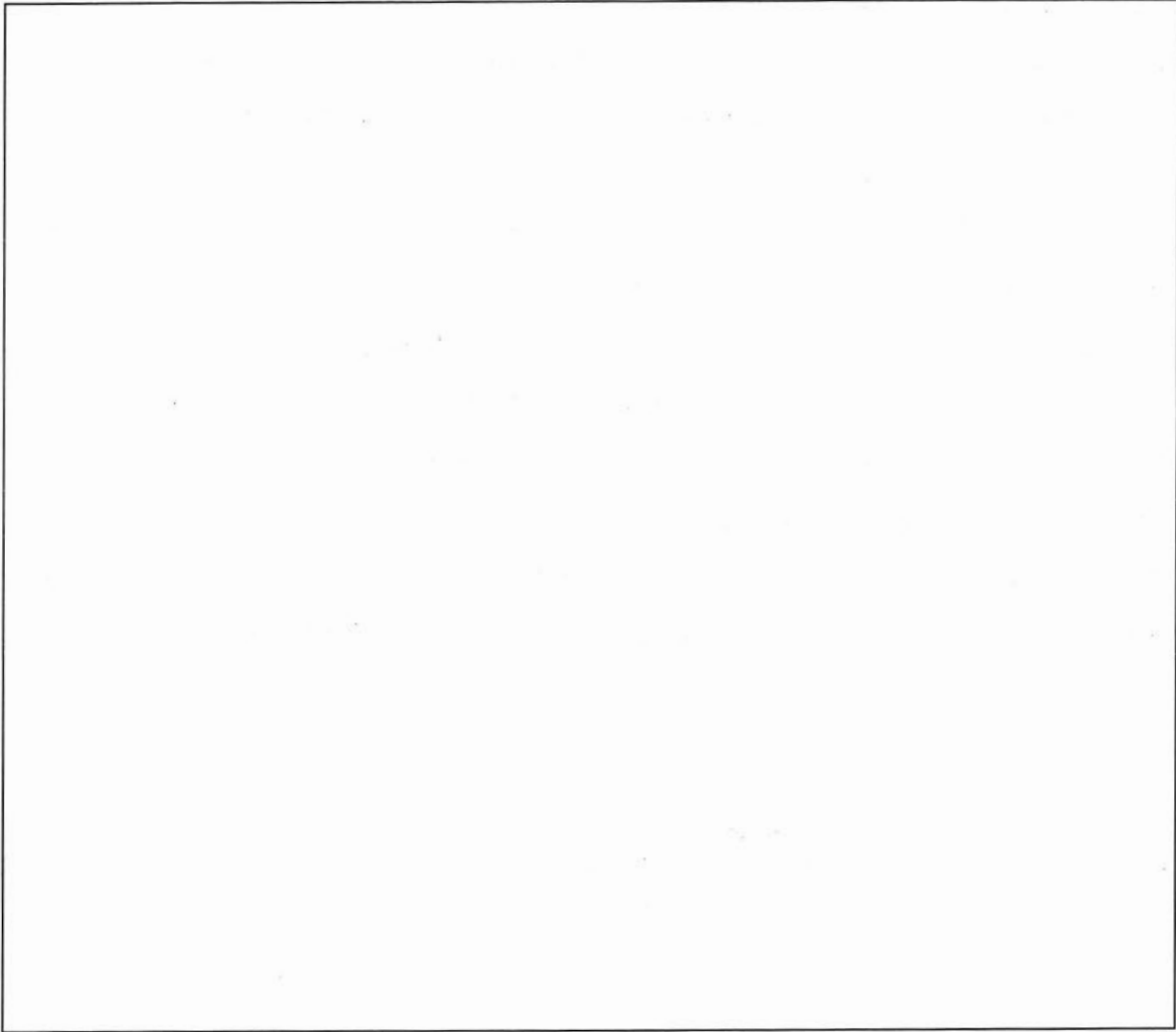

WEATHER

- CLEAR
- RAIN
- SNOW
- FOG
- OTHER

LIGHT

- DAYLIGHT
- DAWN
- DUSK
- DARK - LIGHTED ROAD
- DARK - NOT LIGHTED
- DARK - UNK LIGHTING
- UNKNOWN

SURFACE

- DRY
- WET
- SNOW
- ICE
- OTHER

ROAD

- CONCRETE
- BLACKTOP
- DIRT
- OTHER

1" = 12' 10"



Not To Scale

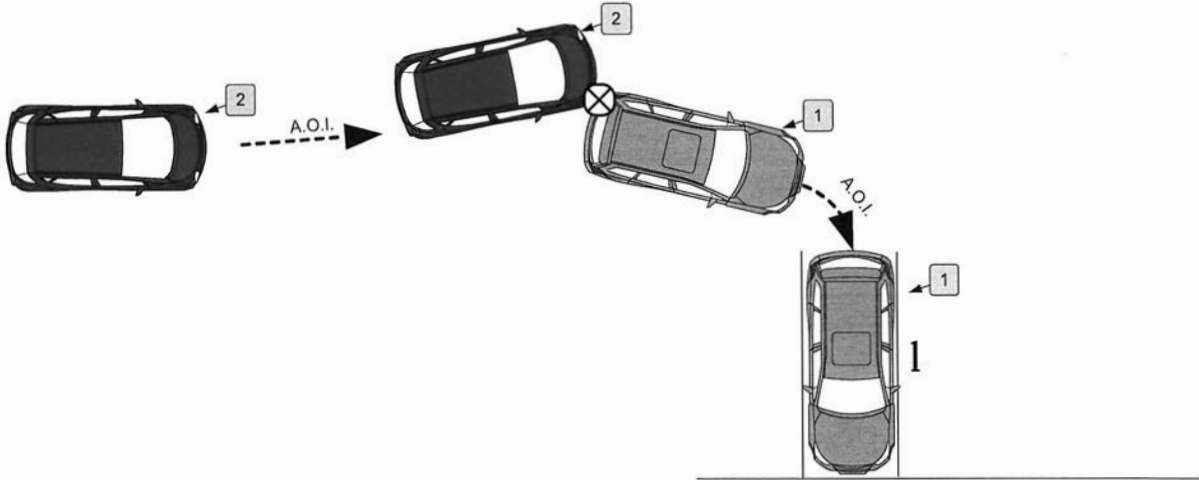

Sheetz-950 E. Steels
Corners Rd.