



STOW POLICE DEPARTMENT

PRIVATE PROPERTY ACCIDENT REPORT/MINOR TRAFFIC ACCIDENT REPORT

INCIDENT NUMBER

25-22113

DATE

12/31/25

TIME

1545

 Private Property
 Private Property - Hit/Skip
 Minor Traffic Accident

LOCATION - ADDRESS

3804 FISHCREEK ROAD (ALDI) STOW, OH 44224

DRIVER #1 - NAME (Last, First, Middle)

WELLS, XENA, RACQUEL

PHONE

330-208-5944

ADDRESS

617 E HOPOCAN AVE

CITY

BARBERTON

STATE

OH

ZIP

44203

SSN

[REDACTED]

DATE OF BIRTH

03/11/1997

DRIVER'S LICENSE NUMBER

[REDACTED]

STATE

OH

VEHICLE #1

OWN

 SAME AS DRIVER #1

PHONE

ADDRESS

CITY

STATE

ZIP

SSN

DATE OF BIRTH

DRIVER'S LICENSE NUMBER

STATE

VEHICLE LICENSE#

KTN 6473

STATE

OH

YEAR

2014

MAKE

CHEVROLET

MODEL

CRUZE

COLOR

GREEN

INSURANCE COMPANY

PROGRESSIVE

POLICY NUMBER

969683488

PARTS OF VEHICLE DAMAGED

NONE

CONTRIBUTING CIRCUMSTANCES

NONE

DRIVER #2 - NAME (Last, First, Middle)

RASHITOV, OBIDJON

PHONE

234-377-2664

ADDRESS

3672 KENT ROAD

CITY

STOW

STATE

OH

ZIP

44224

SSN

[REDACTED]

DATE OF BIRTH

12/23/1999

DRIVER'S LICENSE NUMBER

[REDACTED]

STATE

OH

VEHICLE #2

OWNER #2 - NAME (Last, First, Middle)

 SAME AS DRIVER #2

PHONE

ADDRESS

CITY

STATE

ZIP

SSN

DATE OF BIRTH

DRIVER'S LICENSE NUMBER

STATE

VEHICLE LICENSE #

KVG 6273

STATE

OH

YEAR

2008

MAKE

TOYOTA

MODEL

CAMRY

COLOR

GRAY

INSURANCE COMPANY

GEICO

POLICY NUMBER

6237914939

PARTS OF VEHICLE DAMAGED

NONE

CONTRIBUTING CIRCUMSTANCES

REAR ENDED VEHICLE #1 (STRAIGHT AHEAD)

DESCRIBE WHAT HAPPENED

Vehicle 1 was stopped at a red light on approach to Fishcreek Road from the Aldi attempting to make a right turn on Fishcreek Road from the curb lane. Vehicle 2 was traveling directly behind vehicle 1 and did not stop in time for the light. As a result, vehicle 2 rear-ended vehicle 1.

See Reverse Side for Diagram

SUBMITTED BY:

D'HAITI #778

DATE

12/31/25

APPROVING OFFICER:

Sgt O #773

DATE

1/1/26

STOW POLICE DEPARTMENT

FIELD SKETCH (not drawn to scale)

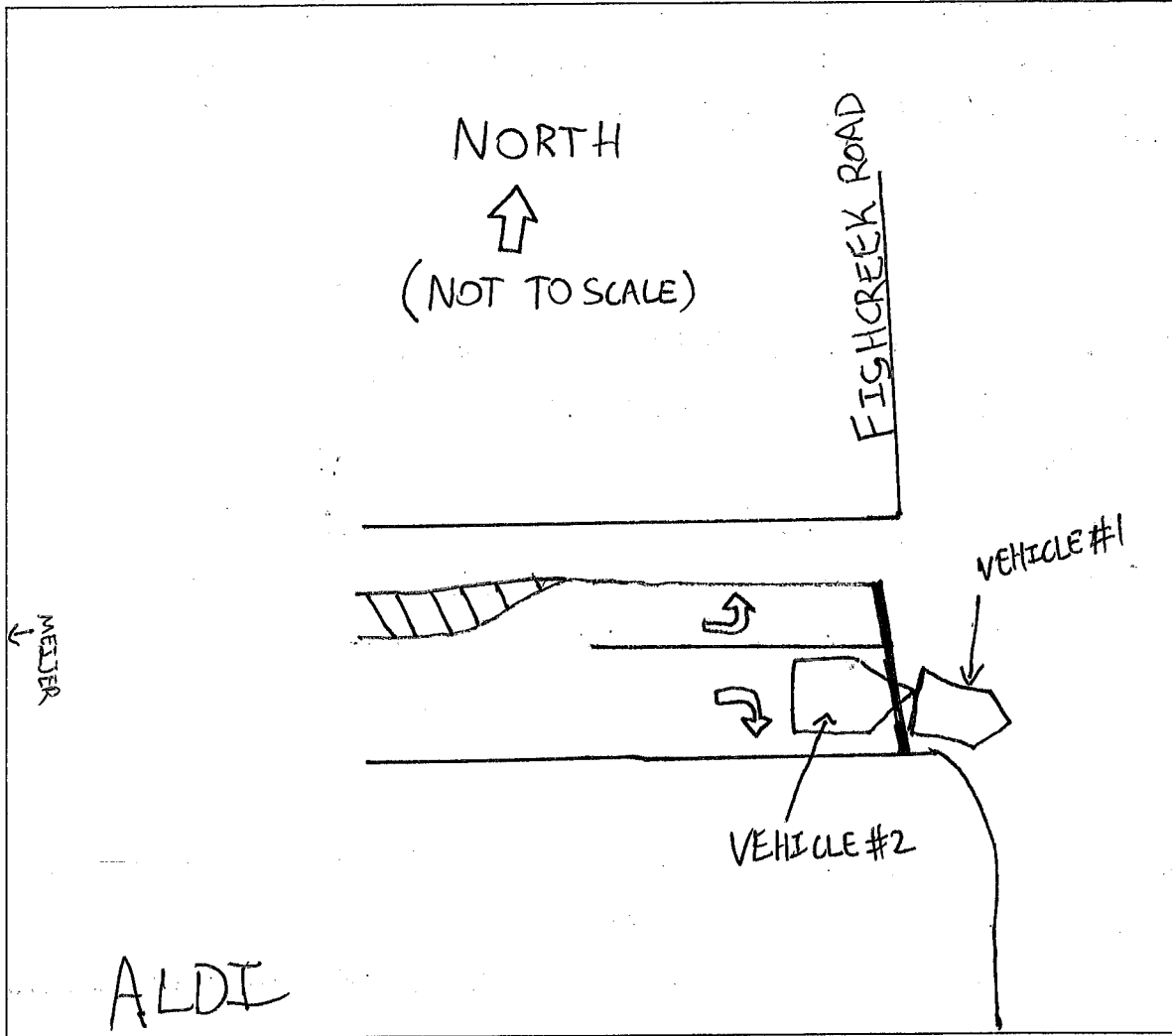

WEATHER

- CLEAR
- RAIN
- SNOW
- FOG
- OTHER

LIGHT

- DAYLIGHT
- DAWN
- DUSK
- DARK - LIGHTED ROAD
- DARK - NOT LIGHTED
- DARK - UNK LIGHTING
- UNKNOWN

SURFACE

- DRY
- WET
- SNOW
- ICE
- OTHER

ROAD

- CONCRETE
- BLACKTOP
- DIRT
- OTHER