



STOW POLICE DEPARTMENT

PRIVATE PROPERTY ACCIDENT REPORT/MINOR
TRAFFIC ACCIDENT REPORT

INCIDENT NUMBER **21-2250**
DATE **02/19/21** TIME **1352**

Private Property Private Property - Hit/Skip Minor Traffic Accident

LOCATION - ADDRESS
SR 8 South exit ramp at Steels Corners Rd.

VEHICLE #1

DRIVER #1 - NAME (Last, First, Middle) **Miranda, Raymond, Paul** PHONE [REDACTED]
ADDRESS **1510 Bluebird Cir.** CITY **Stow** STATE **OH** ZIP **44224**
SSN [REDACTED] DATE OF BIRTH **11/01/1963** DRIVER'S LICENSE NUMBER [REDACTED] STATE **OH**
OWNER #1 - NAME (Last, First, Middle) SAME AS DRIVER #1 **The K. Company** PHONE [REDACTED]
ADDRESS **2200 Dublin Rd. SW** CITY **Carrollton** STATE **OH** ZIP **44615**
SSN **N/A** DATE OF BIRTH **N/A** DRIVER'S LICENSE NUMBER **N/A** STATE **N/A**
VEHICLE LICENSE# **PKP 7U416** STATE **OH** YEAR **2017** MAKE **Chevrolet** MODEL **Transit** COLOR **Blue**
INSURANCE COMPANY **Cincinnati Insurance Co.** POLICY NUMBER **EBA 0298070**

PARTS OF VEHICLE DAMAGED **Nothing visible - contact marks in salt residue** CONTRIBUTING CIRCUMSTANCES **None -**

VEHICLE #2

DRIVER #2 - NAME (Last, First, Middle) **Hunt, Alexander, L.** PHONE [REDACTED]
ADDRESS **4250 Center Rd.** CITY **Poland** STATE **OH** ZIP **44514**
SSN [REDACTED] DATE OF BIRTH **02/29/1988** DRIVER'S LICENSE NUMBER [REDACTED] STATE **OH**
OWNER #2 - NAME (Last, First, Middle) SAME AS DRIVER #2 PHONE [REDACTED]
ADDRESS [REDACTED] CITY [REDACTED] STATE [REDACTED] ZIP [REDACTED]
SSN [REDACTED] DATE OF BIRTH [REDACTED] DRIVER'S LICENSE NUMBER [REDACTED] STATE [REDACTED]
VEHICLE LICENSE # [REDACTED] STATE [REDACTED] YEAR [REDACTED] MAKE [REDACTED] MODEL [REDACTED] COLOR [REDACTED]
INSURANCE COMPANY **Cincinnati Insurance Co.** POLICY NUMBER **ENP-0531310**

PARTS OF VEHICLE DAMAGED **None -** CONTRIBUTING CIRCUMSTANCES **unknown/no evidence to suggest**

DESCRIBE WHAT HAPPENED
The driver of vehicle #1 accused vehicle #2 of rear ending him on the S.R. 8 South exit ramp and Steels Corners Rd. The driver of vehicle #2 recalled being in that area but denied rear ending vehicle #1. There was no damage to vehicle #1 or 2 to prove the claim. Vehicle #1 had contact marks in the salt stains on the vehicle but unable to see any scratches or dents.

See Reverse Side for Diagram

SUBMITTED BY: **B. Childers #740** DATE **2/19/21**
APPROVING OFFICER: **Sgt. [Signature]** DATE **2/22/21**

STOW POLICE DEPARTMENT

FIELD SKETCH (not drawn to scale)

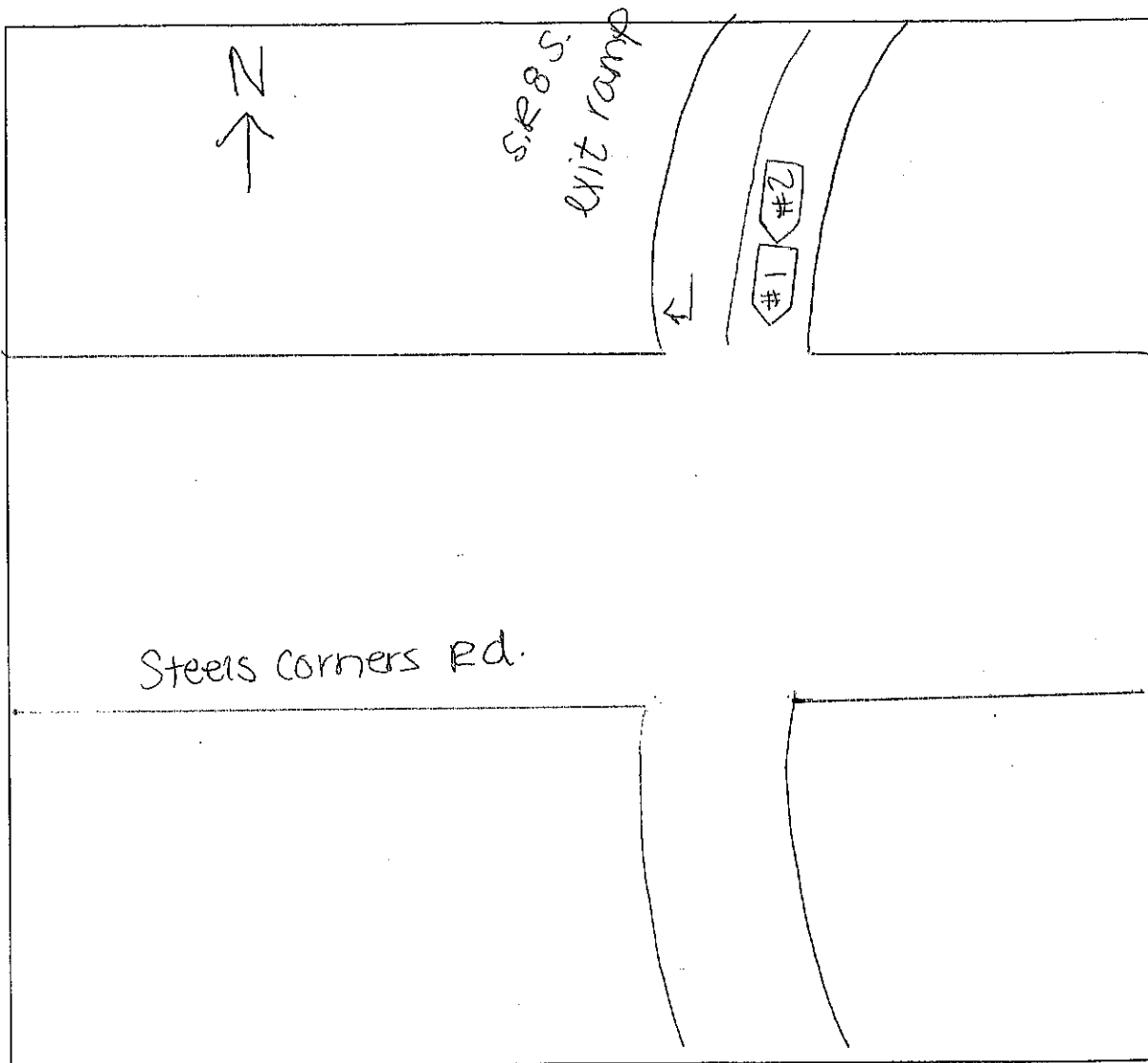

WEATHER

- CLEAR
- RAIN
- SNOW
- FOG
- OTHER

LIGHT

- DAYLIGHT
- DAWN
- DUSK
- DARK - LIGHTED ROAD
- DARK - NOT LIGHTED
- DARK - UNK LIGHTING
- UNKNOWN

SURFACE

- DRY
- WET
- SNOW
- ICE
- OTHER

ROAD

- CONCRETE
- BLACKTOP
- DIRT
- OTHER