



# STOW POLICE DEPARTMENT

PRIVATE PROPERTY ACCIDENT REPORT/MINOR  
TRAFFIC ACCIDENT REPORT

INCIDENT NUMBER

25-21421

DATE

12/17/25

TIME

1521

Private Property  Private Property - Hit/Skip  Minor Traffic Accident

LOCATION - ADDRESS

3820 Wyndham Ridge Dr.

DRIVER #1 - NAME (Last, First, Middle)

Hamza, Sara

PHONE

ADDRESS

3404 Orchestra St.

CITY

Cuyahoga Falls

STATE

OH

ZIP

44223

SSN

[REDACTED]

DATE OF BIRTH

6/18/95

DRIVER'S LICENSE NUMBER

[REDACTED]

STATE

OH

VEHICLE #1

OWNER #1 - NAME (Last, First, Middle)  SAME AS DRIVER #1

Blue Diamond Group, LLC

PHONE

330-299-8778

ADDRESS

3404 Orchestra St.

CITY

Cuyahoga Falls

STATE

OH

ZIP

44223

SSN

-

DATE OF BIRTH

-

DRIVER'S LICENSE NUMBER

-

STATE

-

VEHICLE LICENSE #

U288575

STATE

OH

YEAR

2026

MAKE

Mercedes-Benz

MODEL

GLS-Class

COLOR

INSURANCE COMPANY

Progressive

POLICY NUMBER

978823724

PARTS OF VEHICLE DAMAGED

Entire rear dented and scratched on driver side

CONTRIBUTING CIRCUMSTANCES

None

DRIVER #2 - NAME (Last, First, Middle)

White, Ashley M

PHONE

330-571-6316

ADDRESS

1455 Commonwealth Dr.

CITY

Akron

STATE

OH

ZIP

44313

SSN

[REDACTED]

DATE OF BIRTH

7/10/01

DRIVER'S LICENSE NUMBER

[REDACTED]

STATE

OH

VEHICLE #2

OWNER #2 - NAME (Last, First, Middle)  SAME AS DRIVER #2

Wyndham Ridge LTD

PHONE

330-923-4020

ADDRESS

4020 Wyndham Ridge Dr

CITY

Stow

STATE

OH

ZIP

44224

SSN

-

DATE OF BIRTH

-

DRIVER'S LICENSE NUMBER

-

STATE

-

VEHICLE LICENSE #

PNH7983

STATE

OH

YEAR

2024

MAKE

GMC

MODEL

Sierra HD

COLOR

White

INSURANCE COMPANY

Leverity Insurance

POLICY NUMBER

EBA 071 37 27

PARTS OF VEHICLE DAMAGED

Scratch down entire passenger side

CONTRIBUTING CIRCUMSTANCES

~~Improper backing~~ Improper backing

DESCRIBE WHAT HAPPENED

Unit 1 was stopped in the parking lot outside of 3820 Wyndham Ridge Dr. facing south. Unit 2 was parked in a spot east of Unit 1, facing east. Unit 2 began backing and struck Unit 1.

See Reverse Side for Diagram

SUBMITTED BY:

J. Gibson #777

DATE

12/25/25

APPROVING OFFICER:

J.A. J-y-#717

DATE

12.25.25

# STOW POLICE DEPARTMENT

## FIELD SKETCH (not drawn to scale)

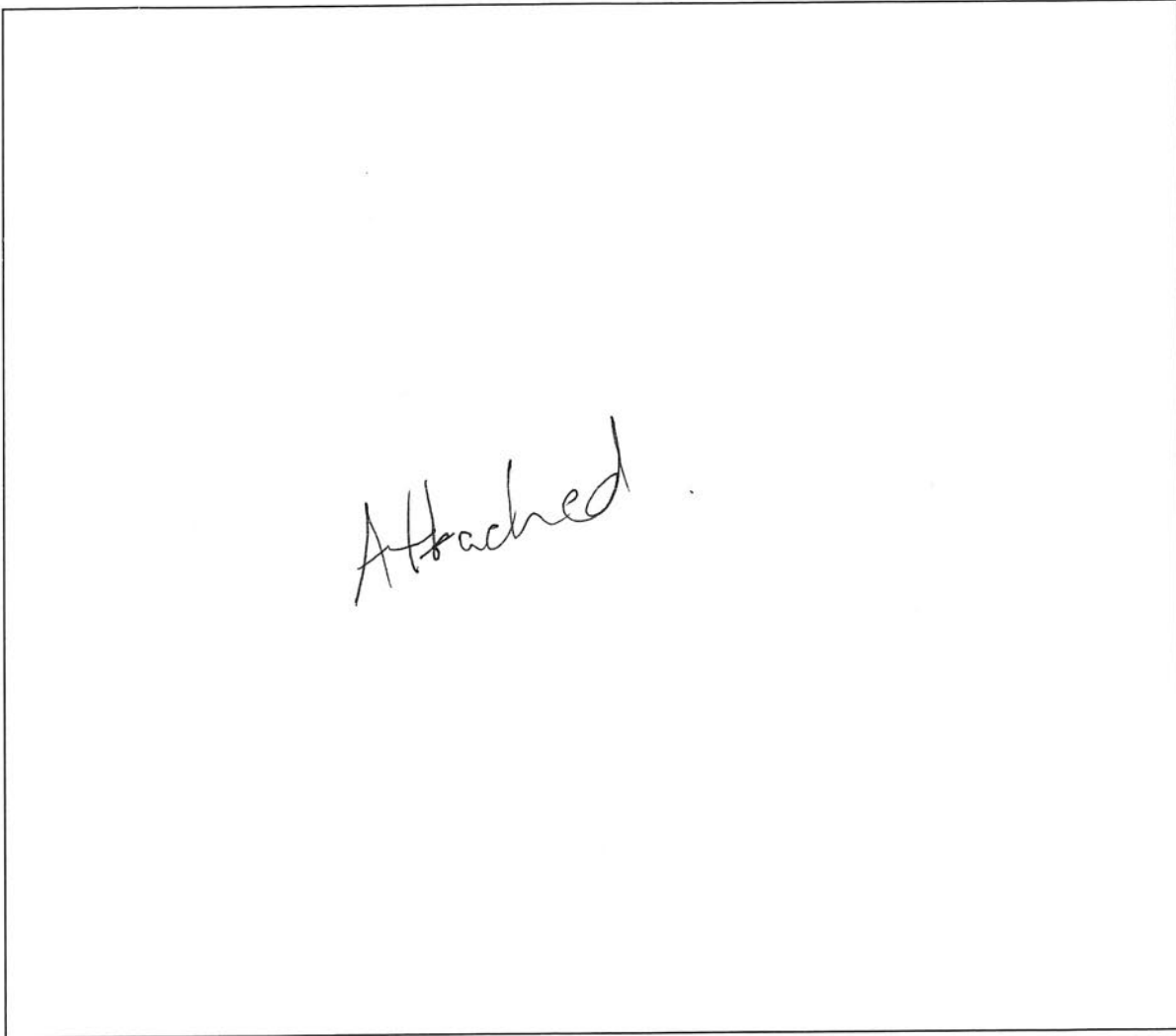

### WEATHER

- CLEAR
- RAIN
- SNOW
- FOG
- OTHER

### LIGHT

- DAYLIGHT
- DAWN
- DUSK
- DARK - LIGHTED ROAD
- DARK - NOT LIGHTED
- DARK - UNK LIGHTING
- UNKNOWN

### SURFACE

- DRY
- WET
- SNOW
- ICE
- OTHER

### ROAD

- CONCRETE
- BLACKTOP
- DIRT
- OTHER

3814 Wyndham Ridge Dr.

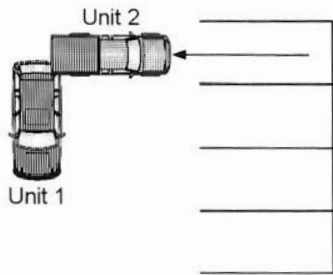
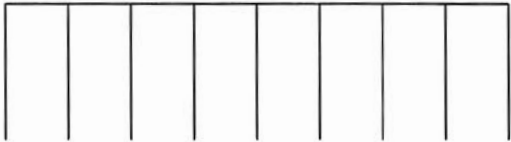

3820 Wyndham Ridge Dr.



Not To Scale