



STOW POLICE DEPARTMENT

PRIVATE PROPERTY ACCIDENT REPORT/MINOR
TRAFFIC ACCIDENT REPORT

INCIDENT NUMBER
25-21418

DATE
12/17/25

TIME
1423

Private Property Private Property - Hit/Skip Minor Traffic Accident

LOCATION - ADDRESS
4300 block Kent Rd Stow, OH 44224

VEHICLE #1

DRIVER #1 - NAME (Last, First, Middle) Townsend, Gareth PHONE 330-766-6831

ADDRESS 4478 SR 43 Apt 8 CITY Kent STATE OH ZIP 44240

SSN [REDACTED] DATE OF BIRTH 6/27/75 DRIVER'S LICENSE NUMBER [REDACTED] STATE OH

OWNER #1 - NAME (Last, First, Middle) SAME AS DRIVER #1 PHONE

ADDRESS CITY STATE ZIP

SSN DATE OF BIRTH DRIVER'S LICENSE NUMBER STATE

VEHICLE LICENSE# KNY 3057 STATE OH YEAR 2022 MAKE Jeep MODEL Compass COLOR BLK

INSURANCE COMPANY Progressive POLICY NUMBER 864 693 820

PARTS OF VEHICLE DAMAGED Rear bumper CONTRIBUTING CIRCUMSTANCES None

VEHICLE #2

DRIVER #2 - NAME (Last, First, Middle) Byrne, Makenna, F PHONE 234-802-9660

ADDRESS 6218 Highland Meadows Dr CITY Medina STATE OH ZIP 44256

SSN [REDACTED] DATE OF BIRTH 3/17/02 DRIVER'S LICENSE NUMBER [REDACTED] STATE OH

OWNER #2 - NAME (Last, First, Middle) SAME AS DRIVER #2 PHONE 330-289-4584

ADDRESS BYRNE, JOSEPH CITY STATE ZIP

SSN [REDACTED] DATE OF BIRTH 1/11/69 DRIVER'S LICENSE NUMBER [REDACTED] STATE OH

VEHICLE LICENSE# HJD 3828 STATE OH YEAR 2014 MAKE Chevy MODEL Cruz COLOR BLK

INSURANCE COMPANY Erie POLICY NUMBER Q11 8004736

PARTS OF VEHICLE DAMAGED Front Bumper CONTRIBUTING CIRCUMSTANCES ACDA

DESCRIBE WHAT HAPPENED
Veh #1 was westbound on Kent Rd in the 4300 block in the inside lane and stopped in traffic. Veh #2 was traveling directly behind Veh #1 and to maintain assured clear distance ahead striking the rear of Veh #1.

See Reverse Side for Diagram

SUBMITTED BY: Ric B. [Signature] #736 DATE 12/17/25

APPROVING OFFICER: Sgt. Olesinski #713 DATE 12/17/25

STOW POLICE DEPARTMENT

FIELD SKETCH (not drawn to scale)

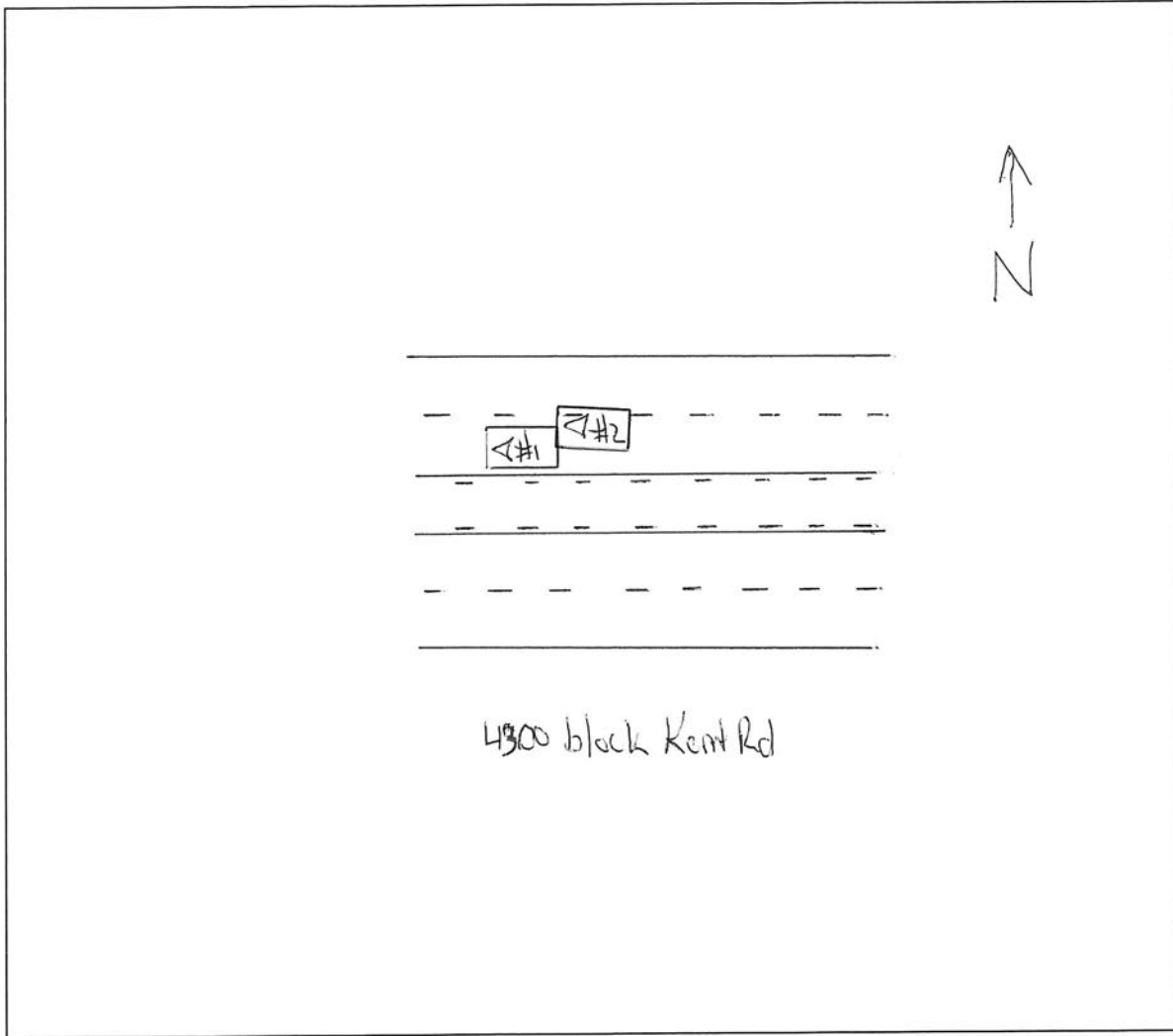

WEATHER

- CLEAR
- RAIN
- SNOW
- FOG
- OTHER

LIGHT

- DAYLIGHT
- DAWN
- DUSK
- DARK - LIGHTED ROAD
- DARK - NOT LIGHTED
- DARK - UNK LIGHTING
- UNKNOWN

SURFACE

- DRY
- WET
- SNOW
- ICE
- OTHER

ROAD

- CONCRETE
- BLACKTOP
- DIRT
- OTHER