



STOW POLICE DEPARTMENT

PRIVATE PROPERTY ACCIDENT REPORT/MINOR
TRAFFIC ACCIDENT REPORT

INCIDENT NUMBER
25-21335

DATE
12-14-25

TIME
1620

Private Property Private Property - Hit/Skip Minor Traffic Accident

LOCATION - ADDRESS

4939 PEBBLEHURST DR. STOW, OH 44224

VEHICLE #1

DRIVER #1 - NAME (Last, First, Middle) UNKNOWN PHONE

ADDRESS CITY STATE ZIP

SSN DATE OF BIRTH DRIVER'S LICENSE NUMBER STATE

OWNER #1 - NAME (Last, First, Middle) SAME AS DRIVER #1 PHONE
UNKNOWN

ADDRESS CITY STATE ZIP

SSN DATE OF BIRTH DRIVER'S LICENSE NUMBER STATE

VEHICLE LICENSE# STATE YEAR MAKE MODEL COLOR
UNKNOWN

INSURANCE COMPANY POLICY NUMBER

PARTS OF VEHICLE DAMAGED NONE CONTRIBUTING CIRCUMSTANCES DRIVING THROUGH YARD

VEHICLE #2

DRIVER #2 - NAME (Last, First, Middle) PHONE

ADDRESS CITY STATE ZIP

SSN DATE OF BIRTH DRIVER'S LICENSE NUMBER STATE

OWNER #2 - NAME (Last, First, Middle) SAME AS DRIVER #2 PHONE

ADDRESS CITY STATE ZIP

SSN DATE OF BIRTH DRIVER'S LICENSE NUMBER STATE

VEHICLE LICENSE # STATE YEAR MAKE MODEL COLOR

INSURANCE COMPANY POLICY NUMBER

PARTS OF VEHICLE DAMAGED CONTRIBUTING CIRCUMSTANCES

DESCRIBE WHAT HAPPENED

UNIT 1 DROVE NORTH ON THE DRIVEWAY OF 4939 PEBBLEHURST DR. BEFORE DRIVING THROUGH THE GRASS ON THE EAST SIDE OF THE DRIVEWAY TO GET TO THE DRIVEWAY OF 4931 PEBBLEHURST DR. CAUSING DAMAGE TO THE LAWN.

See Reverse Side for Diagram

SUBMITTED BY: DFC GABEL 760

DATE 12-16-25

APPROVING OFFICER: [Signature]

DATE 12-16-25



4939 Pebblehurst Dr.

4931 Pebblehurst Dr.



Unit 1

4931 Pebblehurst Dr.

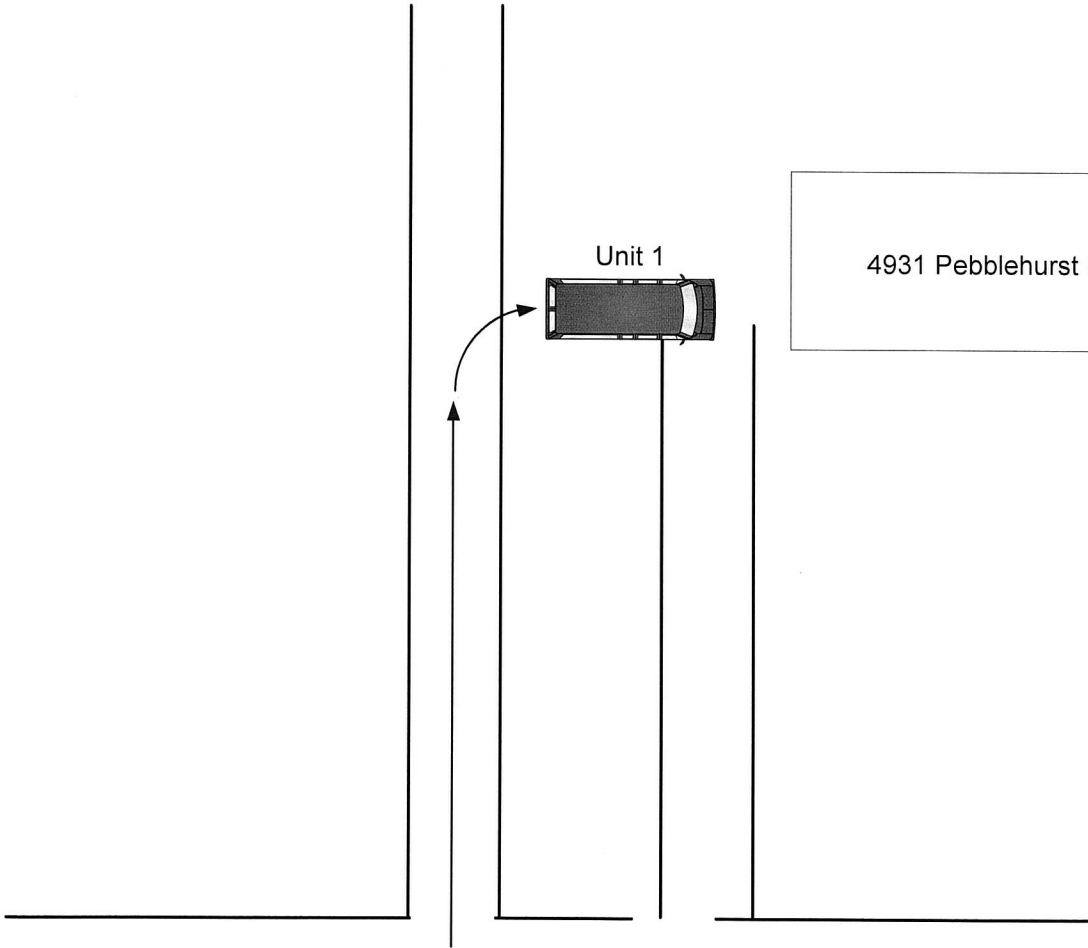

Pebblehurst Dr.

Not To Scale



LOCAL REPORT NUMBER 25-21335	REPORTING AGENCY STOW PD	DATE OF CRASH M 12 D 14 Y 25
IN COUNTY OF Summit	CRASH LOCATION 4939 PEBBLEHURST DR. STOW, OH 44224	

DAMAGE TO GRASS ON THE EAST SIDE OF
THE DRIVEWAY.

OWNER: JOSEPH LATTUR

PHONE: 330-283-3665

ADDRESS: 4939 PEBBLEHURST DR
STOW, OH 44224

OFFICER'S SIGNATURE

X *OFC. [Signature]*

BADGE NUMBER

760