



# STOW POLICE DEPARTMENT

PRIVATE PROPERTY ACCIDENT REPORT/MINOR  
TRAFFIC ACCIDENT REPORT

INCIDENT NUMBER

25-20925

DATE

12/8/2025

TIME

1941

 Private Property    Private Property - Hit/Skip    Minor Traffic Accident

LOCATION - ADDRESS

E. Steels Corner RDI Lakepoint Corp. Dr

DRIVER #1 - NAME (Last, First, Middle)

Doolan, Daniel D

PHONE

973-940-8785

ADDRESS

113 Lakeview Dr

CITY

New Hope

STATE

ZIP

PA 18938

SSN

DATE OF BIRTH

03/26/1962

DRIVER'S LICENSE NUMBER

STATE

PA

VEHICLE #1

OWNER #1 - NAME (Last, First, Middle)

Avis Car Rental

 SAME AS DRIVER #1

PHONE

ADDRESS

3400 Lauby Rd

CITY

N. Canton

STATE

ZIP

OH 44720

SSN

DATE OF BIRTH

DRIVER'S LICENSE NUMBER

STATE

VEHICLE LICENSE #

STATE

YEAR

MAKE

MODEL

COLOR

2J32154

CA

-

Nissan

Kicks

Black

INSURANCE COMPANY

POLICY NUMBER

Avis

BNA7001700830

PARTS OF VEHICLE DAMAGED

minor scratches ~~no visible damage~~

CONTRIBUTING CIRCUMSTANCES

None

DRIVER #2 - NAME (Last, First, Middle)

Rice, Tammy R.

PHONE

330-801-2984

ADDRESS

115 Charles St

CITY

Akron

STATE

ZIP

OH 44304

SSN

DATE OF BIRTH

06/22/1964

DRIVER'S LICENSE NUMBER

STATE

OH

VEHICLE #2

OWNER #2 - NAME (Last, First, Middle)

 SAME AS DRIVER #2

PHONE

ADDRESS

CITY

STATE

ZIP

SSN

DATE OF BIRTH

DRIVER'S LICENSE NUMBER

STATE

VEHICLE LICENSE #

STATE

YEAR

MAKE

MODEL

COLOR

KPR7418

OH

2010

Mercury

Mariner

Tan

INSURANCE COMPANY

POLICY NUMBER

No Insurance

No Insurance

PARTS OF VEHICLE DAMAGED

No Damage

CONTRIBUTING CIRCUMSTANCES

ACDA

DESCRIBE WHAT HAPPENED

Unit 1 and Unit 2 were both traveling southbound on Lakepoint Corp Dr attempting to turn westbound on E. Steels Corner Rd when Unit 1 stopped at the stop sign and Unit 2 failed to have assured clear distance and struck the rear of Unit 2. Minor damage was seen, small scratches on Unit 1 and 2

See Reverse Side for Diagram

SUBMITTED BY:

Ptc A. Genovese 780

DATE

12/8/25

APPROVING OFFICER:

J.P. J - #717

DATE

12.13.25

# STOW POLICE DEPARTMENT

FIELD SKETCH (not drawn to scale)

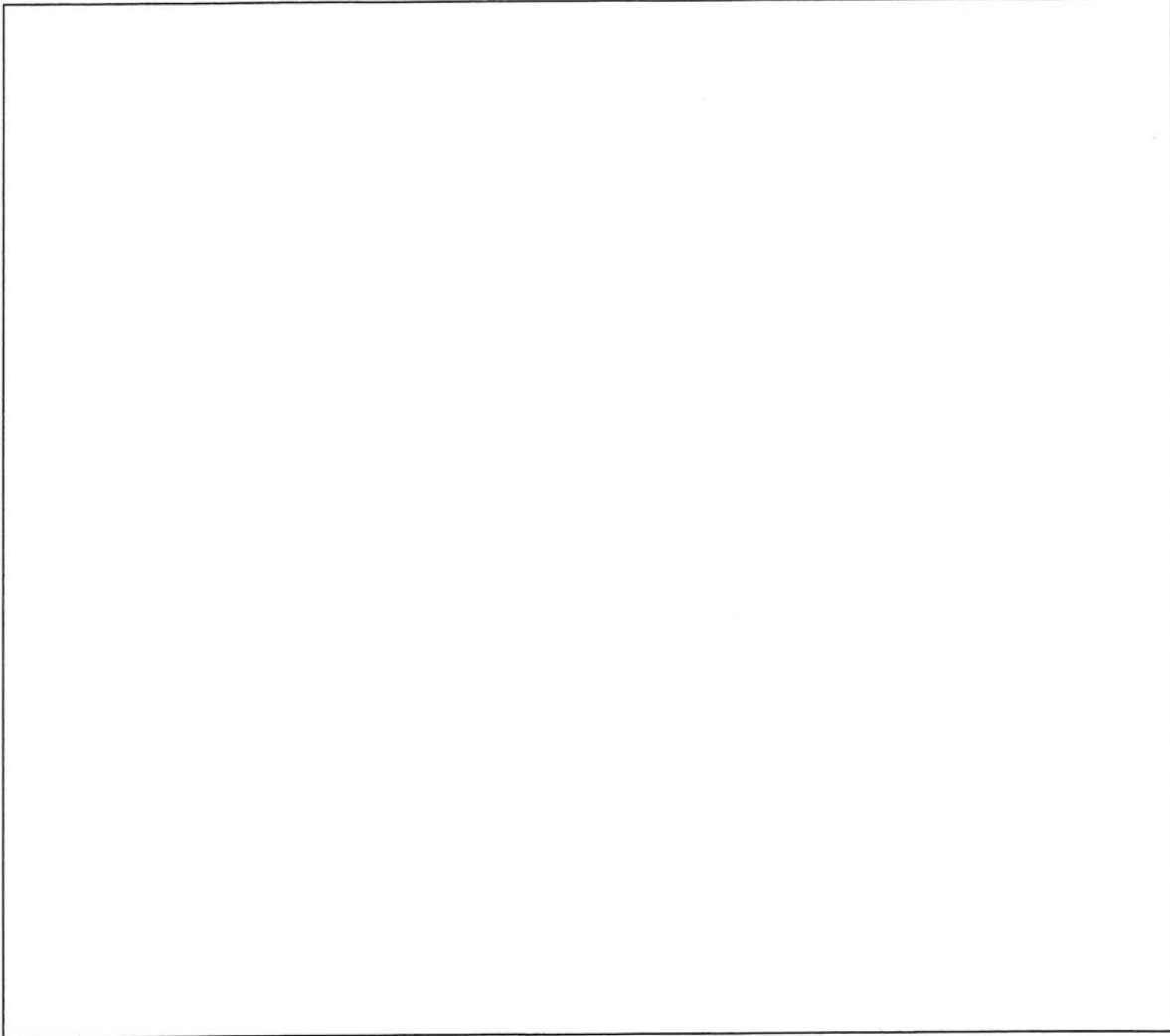

## WEATHER

- CLEAR
- RAIN
- SNOW
- FOG
- OTHER

## LIGHT

- DAYLIGHT
- DAWN
- DUSK
- DARK - LIGHTED ROAD
- DARK - NOT LIGHTED
- DARK - UNK LIGHTING
- UNKNOWN

## SURFACE

- DRY
- WET
- SNOW
- ICE
- OTHER

## ROAD

- CONCRETE
- BLACKTOP
- DIRT
- OTHER

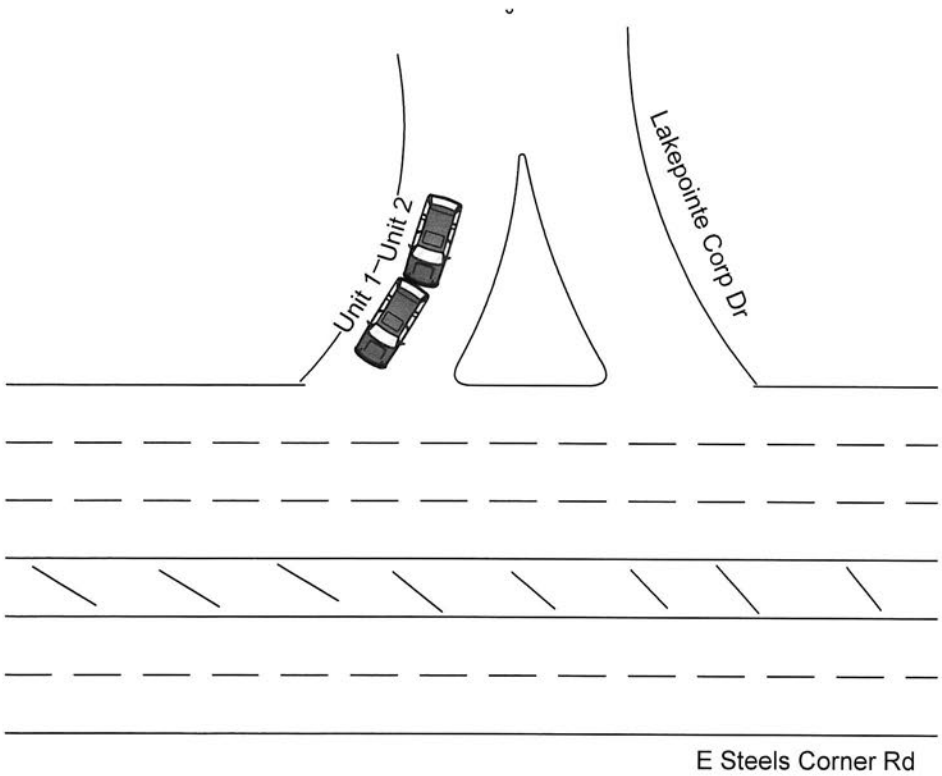

Not To Scale



LOCAL REPORT NUMBER 25-20925	REPORTING AGENCY Stow PD	DATE OF CRASH M 12   D 8   Y 25
---------------------------------	-----------------------------	------------------------------------

FOR LOCAL USE ONLY - DO NOT SUBMIT TO THE STATE EXCEPT FOR FATAL CRASHES

I, Daniel Doolan HEREBY MAKE THIS VOLUNTARY STATEMENT TO  
PRINTED

Off. A. Genovese #780 AT E Steels Corner / Lakepoint Corp  
OFFICER'S NAME LOCATION

Red edited  
grounds out of TEXAS Roadhouse

Daniel Doolan  
113 Lakeview Dr.  
New Hope, PA 18938 Avis Rental  
973 960 8785

ADDRESS OF WITNESS

SIGNATURE OF WITNESS  Daniel Doolan OFFICER'S SIGNATURE  [Signature]



LOCAL REPORT NUMBER 25-20925	REPORTING AGENCY Stow PD	DATE OF CRASH M 12   D 8   Y 25
---------------------------------	-----------------------------	------------------------------------

FOR LOCAL USE ONLY - DO NOT SUBMIT TO THE STATE EXCEPT FOR FATAL CRASHES

I, Tammy Ricci PRINTED HEREBY MAKE THIS VOLUNTARY STATEMENT TO  
Off A. Giromese 780 OFFICER'S NAME AT E. Steels Corner Lakepoint Corp LOCATION

I was unsure if he was turning left or right or if he was going to proceed and he didn't and I bumped him.

115 Charles Street  
ADDRESS OF WITNESS

Tammy Ricci SIGNATURE OF WITNESS X  
[Signature] 780 OFFICER'S SIGNATURE X