



STOW POLICE DEPARTMENT

PRIVATE PROPERTY ACCIDENT REPORT/MINOR
TRAFFIC ACCIDENT REPORT

INCIDENT NUMBER
25-21133

DATE
12-12-25

TIME
1237

Private Property Private Property - Hit/Skip Minor Traffic Accident

LOCATION - ADDRESS
4500 BLOCK OF KENT RD

VEHICLE #1

DRIVER #1 - NAME (Last, First, Middle) **KETELES, SARAH E.** PHONE **330-327-0920**

ADDRESS **6092 CARTAGE AVE NW** CITY **CANAL FULTON** STATE **OH** ZIP **44614**

SSN [REDACTED] DATE OF BIRTH **9-29-86** DRIVER'S LICENSE NUMBER [REDACTED] STATE **OH**

OWNER #1 - NAME (Last, First, Middle) SAME AS DRIVER #1 PHONE

ADDRESS CITY STATE ZIP

SSN DATE OF BIRTH DRIVER'S LICENSE NUMBER STATE

VEHICLE LICENSE# **JGM1849** STATE **OH** YEAR **2017** MAKE **HONDA** MODEL **Civic** COLOR **Blue**

INSURANCE COMPANY **PROGRESSIVE** POLICY NUMBER **906354774**

PARTS OF VEHICLE DAMAGED **REAR BUMPER** CONTRIBUTING CIRCUMSTANCES **N/A**

VEHICLE #2

DRIVER #2 - NAME (Last, First, Middle) **ZEMBA-BALZER, TRACI L** PHONE **330-322-6841**

ADDRESS **9187 BRIAR DR.** CITY **STREETSBORO** STATE **OH** ZIP **44241**

SSN [REDACTED] DATE OF BIRTH **2-8-83** DRIVER'S LICENSE NUMBER [REDACTED] STATE **OH**

OWNER #2 - NAME (Last, First, Middle) SAME AS DRIVER #2 PHONE

ADDRESS **"** CITY **"** STATE **"** ZIP **"**

SSN [REDACTED] DATE OF BIRTH **1-1-82** DRIVER'S LICENSE NUMBER [REDACTED] STATE **OH**

VEHICLE LICENSE # **F1U7371** STATE **OH** YEAR **2020** MAKE **CHEVY** MODEL **TRAVERSE** COLOR

INSURANCE COMPANY **ERIE** POLICY NUMBER **Q05-6109324**

PARTS OF VEHICLE DAMAGED **FRONT BUMPER** CONTRIBUTING CIRCUMSTANCES **ALDA**

DESCRIBE WHAT HAPPENED

WHILE BOTH UNITS WERE WESTBOUND ON KENT RD, UNIT 2 FAILED TO MAINTAIN AN ASSURED CLEAR DISTANCE & STRUCK THE REAR OF UNIT 1. VERY MINOR DAMAGE

See Reverse Side for Diagram

SUBMITTED BY: **Meyers** DATE **12-12-25**

APPROVING OFFICER: **[Signature]** DATE **12-12-25**

STOW POLICE DEPARTMENT

FIELD SKETCH (not drawn to scale)

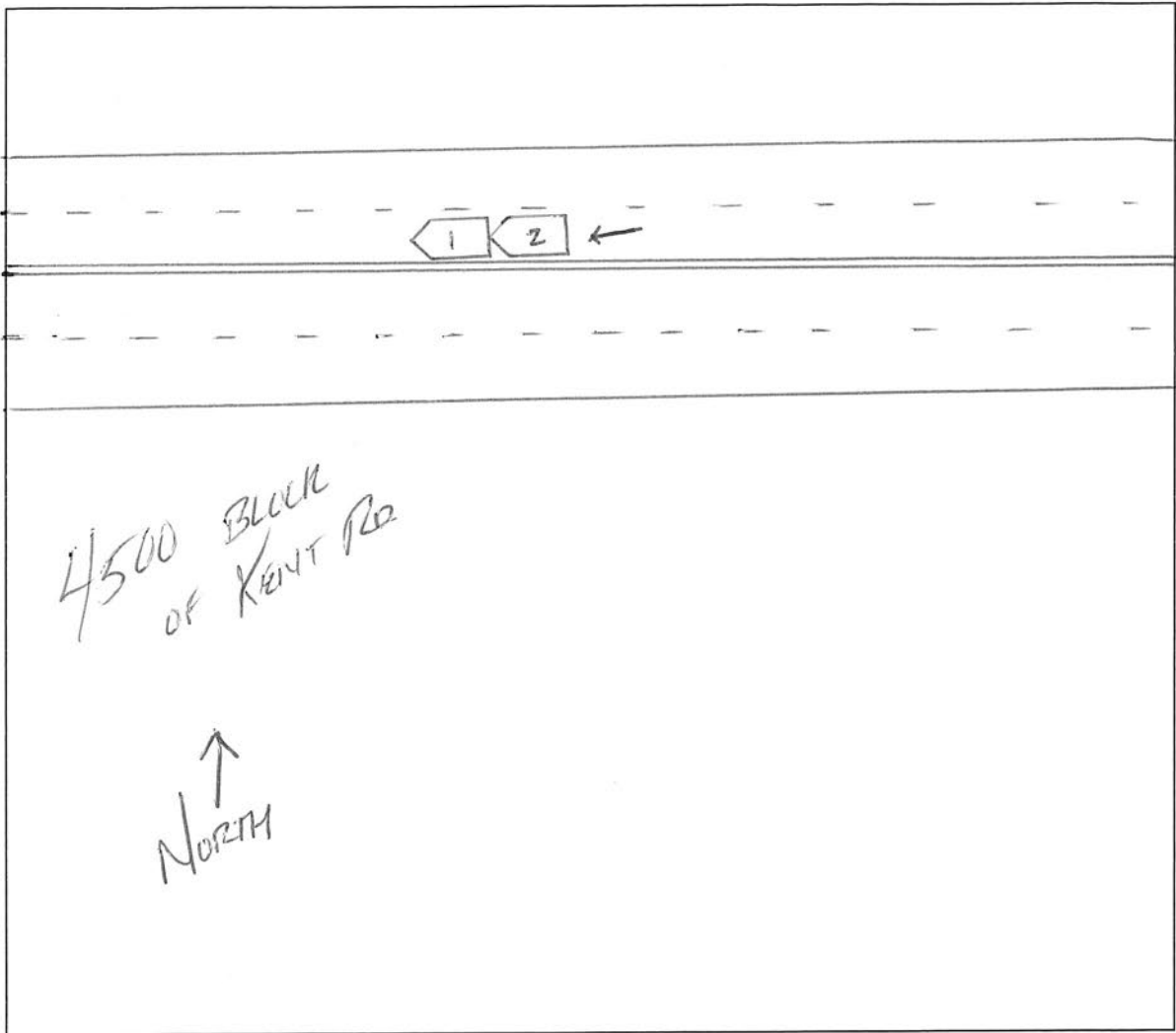

WEATHER

- CLEAR
- RAIN
- SNOW
- FOG
- OTHER

LIGHT

- DAYLIGHT
- DAWN
- DUSK
- DARK - LIGHTED ROAD
- DARK - NOT LIGHTED
- DARK - UNK LIGHTING
- UNKNOWN

SURFACE

- DRY
- WET
- SNOW
- ICE
- OTHER

ROAD

- CONCRETE
- BLACKTOP
- DIRT
- OTHER