



STOW POLICE DEPARTMENT

PRIVATE PROPERTY ACCIDENT REPORT/MINOR
TRAFFIC ACCIDENT REPORT

INCIDENT NUMBER

25-21250

DATE

12-14-25

TIME

1454

 Private Property Private Property - Hit/Skip Minor Traffic Accident

LOCATION - ADDRESS

FISHMEER @ KENT

DRIVER #1 - NAME (Last, First, Middle)

SNOWBALL, KATHERINE

PHONE

330-858-2138

ADDRESS

1579 HUNTERS LAKE DR. D

CITY

CUMMINGS FALLS

STATE

OH

ZIP

44221

SSN

[REDACTED]

DATE OF BIRTH

9-6-92

DRIVER'S LICENSE NUMBER

[REDACTED]

STATE

OH

OWNER #1 - NAME (Last, First, Middle) SAME AS DRIVER #1

PHONE

ADDRESS

CITY

STATE

ZIP

SSN

[REDACTED]

DATE OF BIRTH

[REDACTED]

DRIVER'S LICENSE NUMBER

[REDACTED]

STATE

[REDACTED]

VEHICLE LICENSE #

JKJ 2556

STATE

OH

YEAR

2025

MAKE

TOYOTA

MODEL

COROLLA CROSS

COLOR

SILVER

INSURANCE COMPANY

PROGRESSIVE

POLICY NUMBER

948997855

PARTS OF VEHICLE DAMAGED

REAR BUMPER

CONTRIBUTING CIRCUMSTANCES

N/A

DRIVER #2 - NAME (Last, First, Middle)

YATES, MACKENZIE

PHONE

330-338-0419

ADDRESS

4750 DARBY CT

CITY

STOW

STATE

OH

ZIP

44224

SSN

[REDACTED]

DATE OF BIRTH

6-20-09

DRIVER'S LICENSE NUMBER

[REDACTED]

STATE

OH

OWNER #2 - NAME (Last, First, Middle) SAME AS DRIVER #2

YATES, ELIZABETH

PHONE

330-671-5671

ADDRESS

"

CITY

"

STATE

"

ZIP

"

SSN

[REDACTED]

DATE OF BIRTH

10-18-73

DRIVER'S LICENSE NUMBER

[REDACTED]

STATE

OH

VEHICLE LICENSE #

KSU 7579

STATE

OH

YEAR

2026

MAKE

KIA

MODEL

SELTO

COLOR

BLUE

INSURANCE COMPANY

GEICO

POLICY NUMBER

6233-34-6078

PARTS OF VEHICLE DAMAGED

FRONT BUMPER

CONTRIBUTING CIRCUMSTANCES

ACDA

DESCRIBE WHAT HAPPENED

UNIT 1 S/B ON FISHMEER AND CAME TO A STOP AT KENT RD. INTERSECTION. UNIT 2 ALSO S/B, BUT THEY FAILED TO MAINTAIN AN ASSURED CLEAR DISTANCE AND STRUCK THE REAR OF UNIT 1. MINOR DAMAGE TO UNIT 1. LEVEL 1 SNOW EMERGENCY AT TIME OF CRASH.

See Reverse Side for Diagram

SUBMITTED BY:

Muras

DATE

12-14-25

APPROVING OFFICER:

TB

DATE

12-14-25

STOW POLICE DEPARTMENT

FIELD SKETCH (not drawn to scale)

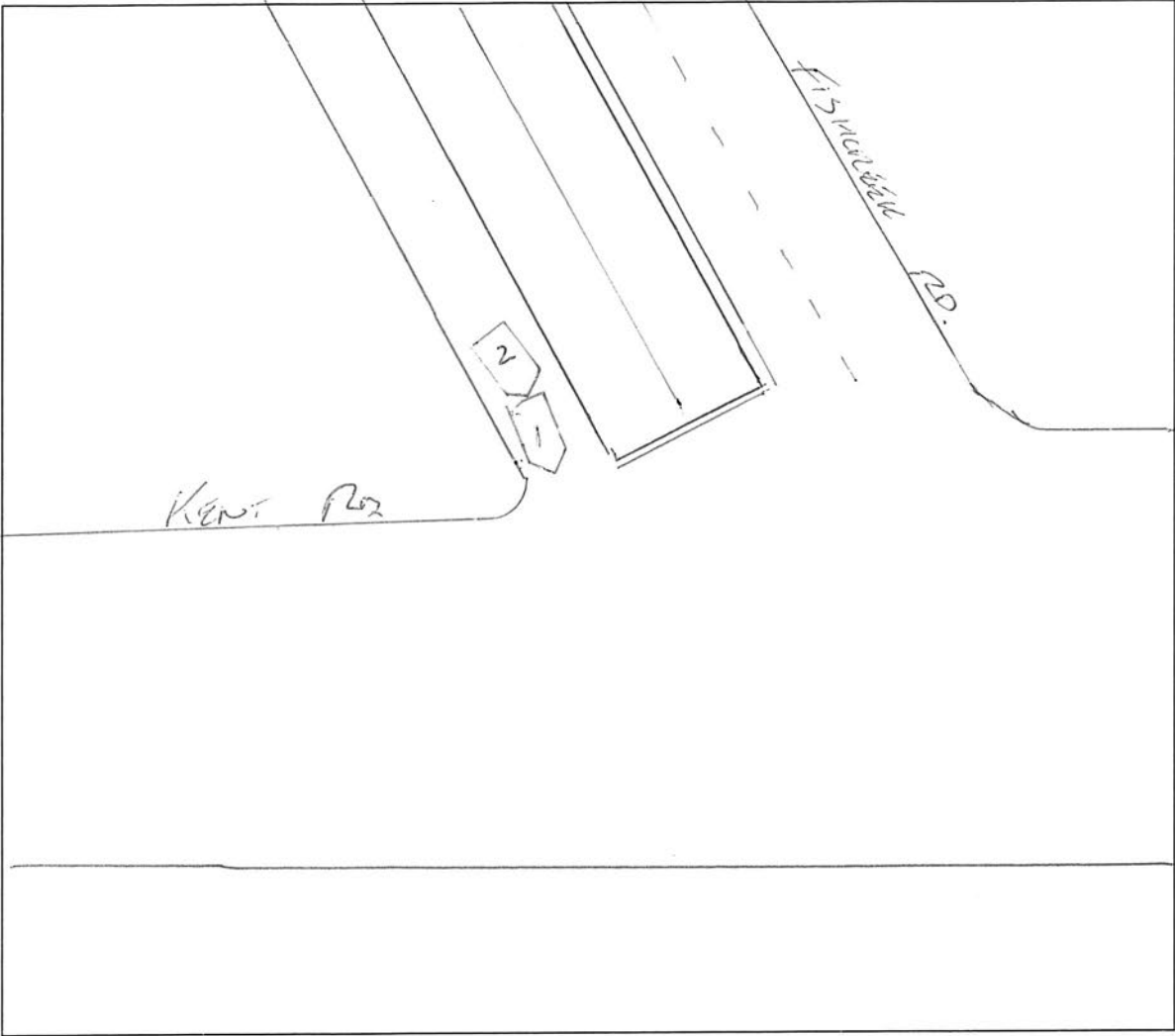

WEATHER

- CLEAR
- RAIN
- SNOW
- FOG
- OTHER

LIGHT

- DAYLIGHT
- DAWN
- DUSK
- DARK - LIGHTED ROAD
- DARK - NOT LIGHTED
- DARK - UNK LIGHTING
- UNKNOWN

SURFACE

- DRY
- WET
- SNOW
- ICE
- OTHER

ROAD

- CONCRETE
- BLACKTOP
- DIRT
- OTHER