



STOW POLICE DEPARTMENT

PRIVATE PROPERTY ACCIDENT REPORT/MINOR TRAFFIC ACCIDENT REPORT

INCIDENT NUMBER
25-21070

DATE
12-8-25

TIME
0059

Private Property Private Property - Hit/Skip Minor Traffic Accident

LOCATION - ADDRESS
Rt 8 South @ 8.8 mile marker

DRIVER #1 - NAME (Last, First, Middle) **Dukes, Ronnie** PHONE **336-509-1734**

ADDRESS **2002 16th st SW** CITY **Akron** STATE **OH** ZIP **44314**

SSN [REDACTED] DATE OF BIRTH **06/18/1999** DRIVER'S LICENSE NUMBER [REDACTED] STATE **OH**

VEHICLE #1

OWNER #1 - NAME (Last, First, Middle) SAME AS DRIVER #1 PHONE **NA**

ADDRESS **Budget car rental**

ADDRESS **8600 Hangar Blvd** CITY **Orlando** STATE **FL** ZIP **32827**

SSN [REDACTED] DATE OF BIRTH [REDACTED] DRIVER'S LICENSE NUMBER [REDACTED] STATE [REDACTED]

VEHICLE LICENSE# **GVY 620** STATE **FL** YEAR **2024** MAKE **Nissan** MODEL **Sentra** COLOR **Gray**

INSURANCE COMPANY **Progressive** POLICY NUMBER **863851839**

PARTS OF VEHICLE DAMAGED **Front Passenger side bumper** CONTRIBUTING CIRCUMSTANCES **None**

DRIVER #2 - NAME (Last, First, Middle) **Scatter good, Courtney, Heather** PHONE **440-829-3737**

ADDRESS **20430 Prairie Meadows PL** CITY **Strongsville** STATE **OH** ZIP **44149**

SSN [REDACTED] DATE OF BIRTH **11/11/1986** DRIVER'S LICENSE NUMBER [REDACTED] STATE **OH**

VEHICLE #2

OWNER #2 - NAME (Last, First, Middle) SAME AS DRIVER #2 PHONE [REDACTED]

ADDRESS [REDACTED] CITY [REDACTED] STATE [REDACTED] ZIP [REDACTED]

SSN [REDACTED] DATE OF BIRTH [REDACTED] DRIVER'S LICENSE NUMBER [REDACTED] STATE [REDACTED]

VEHICLE LICENSE # **KAE 2742** STATE **OH** YEAR **2023** MAKE **Kia** MODEL **Telluride** COLOR **Green** ~~Red~~

INSURANCE COMPANY **State Farm** POLICY NUMBER **2466724 - SFP-35**

PARTS OF VEHICLE DAMAGED **front driver bumper** CONTRIBUTING CIRCUMSTANCES **none**

DESCRIBE WHAT HAPPENED
unit 1 was disabled on Rt 8 south. Unit 3 stopped in traffic behind unit 1. unit 3 attempted to drive around unit 4 in the right hand lane. unit 3 failed to yield to traffic and struck unit 2 who was passing in the right hand lane. As a result unit 3 also struck unit 1.

See Reverse Side for Diagram

SUBMITTED BY: **ofc. Johnson #767** DATE **12-8-25**

APPROVING OFFICER: **Balog** DATE **12-8-25**

STOW POLICE DEPARTMENT

FIELD SKETCH (not drawn to scale)

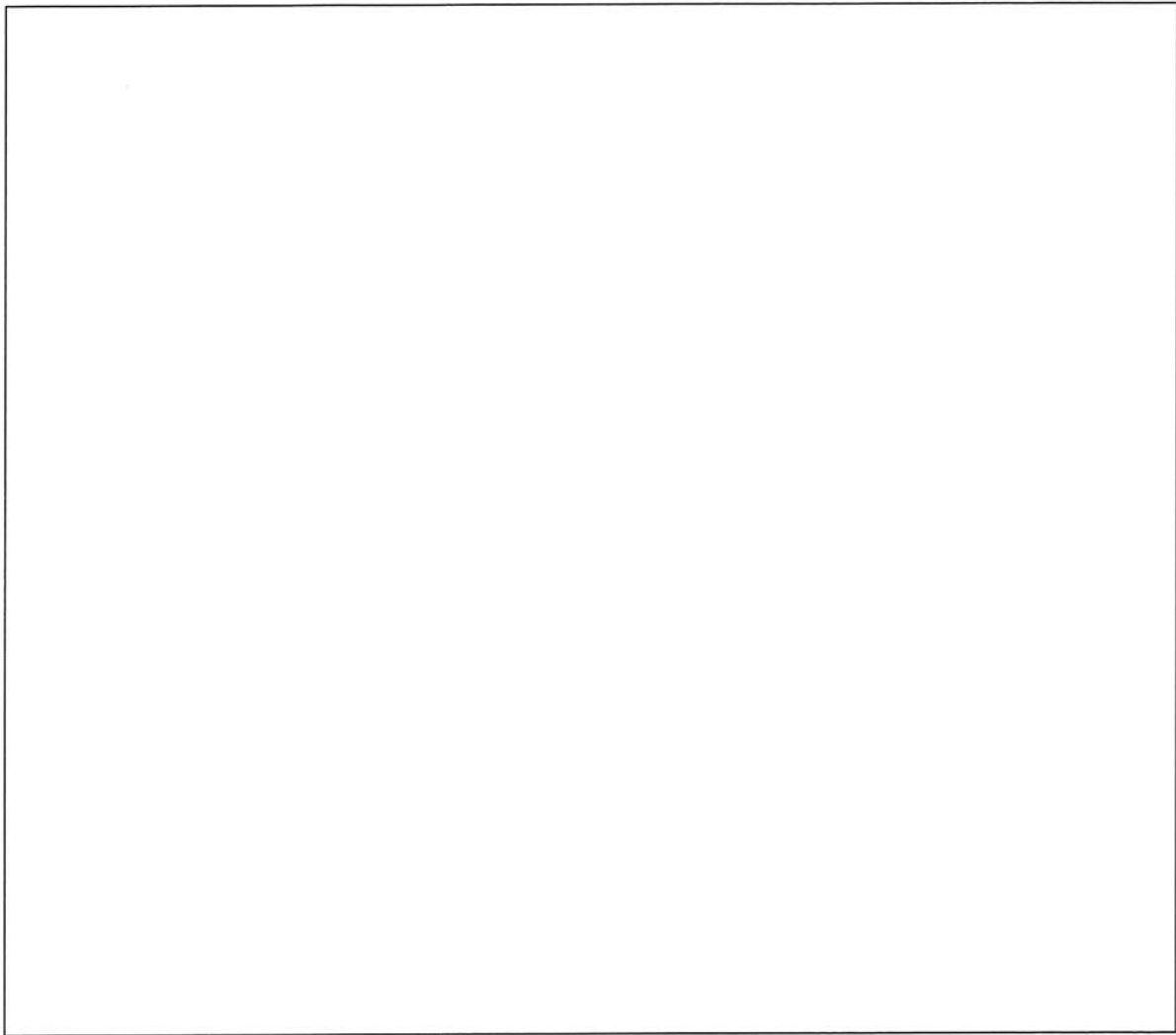

WEATHER

- CLEAR
- RAIN
- SNOW
- FOG
- OTHER

LIGHT

- DAYLIGHT
- DAWN
- DUSK
- DARK – LIGHTED ROAD
- DARK – NOT LIGHTED
- DARK – UNK LIGHTING
- UNKNOWN

SURFACE

- DRY
- WET
- SNOW
- ICE
- OTHER

ROAD

- CONCRETE
- BLACKTOP
- DIRT
- OTHER

RT. 8 SOUTH

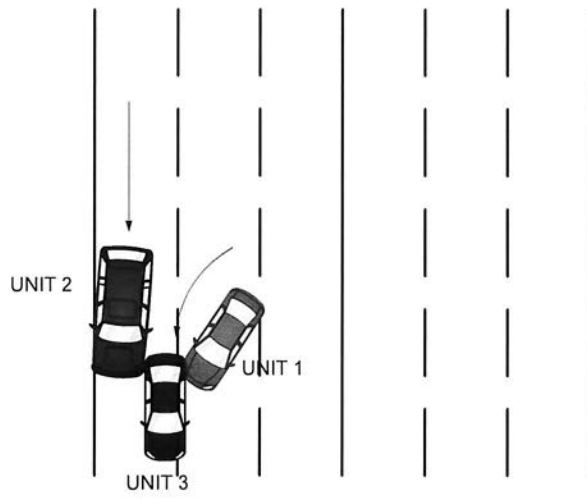

Not To Scale