



# STOW POLICE DEPARTMENT

PRIVATE PROPERTY ACCIDENT REPORT/MINOR  
TRAFFIC ACCIDENT REPORT

INCIDENT NUMBER

25-20987

DATE

12-9-25

TIME

1908

 Private Property     Private Property - Hit/Skip     Minor Traffic Accident

LOCATION - ADDRESS

4161 Steels Pt. 500

DRIVER #1 - NAME (Last, First, Middle)

Dubivertz, Maryn, Rose

PHONE

330-554-1941

ADDRESS

302 Elmwood Dr

CITY

Kent

STATE

OHIO

ZIP

44240

SSN

DATE OF BIRTH

4-25-1980

DRIVER'S LICENSE NUMBER

STATE

OH

VEHICLE #1

OWNER #1 - NAME (Last, First, Middle)

 SAME AS DRIVER #1

PHONE

ADDRESS

CITY

STATE

ZIP

SSN

DATE OF BIRTH

DRIVER'S LICENSE NUMBER

STATE

VEHICLE LICENSE#

HNA 5313

STATE

OH

YEAR

2008

MAKE

Toyota

MODEL

Corolla

COLOR

Maroon

INSURANCE COMPANY

State Farm

POLICY NUMBER

2540022-SFP-35

PARTS OF VEHICLE DAMAGED

Rear bumper

CONTRIBUTING CIRCUMSTANCES

None

VEHICLE #2

DRIVER #2 - NAME (Last, First, Middle)

Husain, Aisha

PHONE

330-203-7182

ADDRESS

230 Salt Creek Run

CITY

Peninsula

STATE

OH

ZIP

44264

SSN

DATE OF BIRTH

11-19-1991

DRIVER'S LICENSE NUMBER

STATE

OH

OWNER #2 - NAME (Last, First, Middle)

 SAME AS DRIVER #2

PHONE

ADDRESS

CITY

STATE

ZIP

SSN

DATE OF BIRTH

DRIVER'S LICENSE NUMBER

STATE

VEHICLE LICENSE #

J5F7018

STATE

OH

YEAR

2014

MAKE

Honda

MODEL

CRV

COLOR

Gray

INSURANCE COMPANY

Failed to show

POLICY NUMBER

PARTS OF VEHICLE DAMAGED

Rear

CONTRIBUTING CIRCUMSTANCES

DESCRIBE WHAT HAPPENED

Unit 2 was backing out of a parking spot and failed to look back in their mirrors. Unit 3 struck unit 1.

See Reverse Side for Diagram

SUBMITTED BY:

Ofc Simon 779

DATE

12-9-25

APPROVING OFFICER:

DATE

12-10-25

# STOW POLICE DEPARTMENT

## FIELD SKETCH (not drawn to scale)

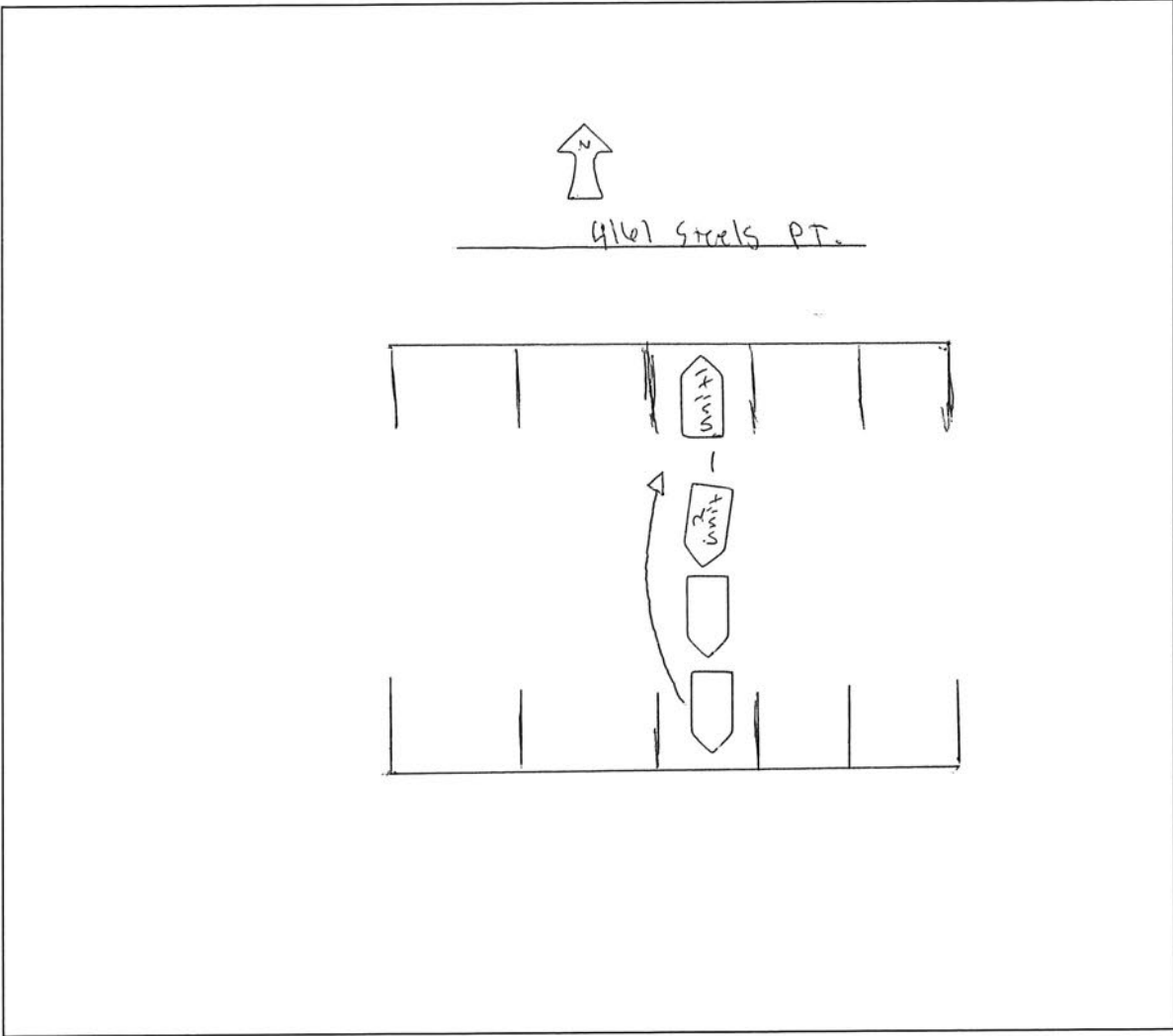

WEATHER

- CLEAR
- RAIN
- SNOW
- FOG
- OTHER

LIGHT

- DAYLIGHT
- DAWN
- DUSK
- DARK - LIGHTED ROAD
- DARK - NOT LIGHTED
- DARK - UNK LIGHTING
- UNKNOWN

SURFACE

- DRY
- WET
- SNOW
- ICE
- OTHER

ROAD

- CONCRETE
- BLACKTOP
- DIRT
- OTHER