



STOW POLICE DEPARTMENT

PRIVATE PROPERTY ACCIDENT REPORT/MINOR TRAFFIC ACCIDENT REPORT

INCIDENT NUMBER

25-20540

DATE

12-2-25

TIME

0632

 Private Property
 Private Property - Hit/Skip
 Minor Traffic Accident

LOCATION - ADDRESS

2370 NORTON RO. STOW, OH 44224

DRIVER #1 - NAME (Last, First, Middle)

KRASNICI, ALBERT

PHONE

330-592-5217

ADDRESS

5353 YOUNG RO.

CITY

STOW

STATE

OH

ZIP

44224

SSN

DATE OF BIRTH

10-25-1990

DRIVER'S LICENSE NUMBER

STATE

OH

VEHICLE #1

OWNER #1 - NAME (Last, First, Middle)

KUKAC, MEVLYDE

 SAME AS DRIVER #1

PHONE

330-592-5217

ADDRESS

5353 YOUNG RO.

CITY

STOW

STATE

OH

ZIP

44224

SSN

DATE OF BIRTH

8-9-1994

DRIVER'S LICENSE NUMBER

STATE

OH

VEHICLE LICENSE#

KHS 6230

STATE

OH

YEAR

2018

MAKE

CHEVROLET

MODEL

TRAVERSE

COLOR

RED

INSURANCE COMPANY

ALLSTATE

POLICY NUMBER

826839151

PARTS OF VEHICLE DAMAGED

NONE

CONTRIBUTING CIRCUMSTANCES

FAILURE TO CONTROL

VEHICLE #2

DRIVER #2 - NAME (Last, First, Middle)

PHONE

ADDRESS

CITY

STATE

ZIP

SSN

DATE OF BIRTH

DRIVER'S LICENSE NUMBER

STATE

OWNER #2 - NAME (Last, First, Middle)

 SAME AS DRIVER #2

PHONE

ADDRESS

CITY

STATE

ZIP

SSN

DATE OF BIRTH

DRIVER'S LICENSE NUMBER

STATE

VEHICLE LICENSE #

STATE

YEAR

MAKE

MODEL

COLOR

INSURANCE COMPANY

POLICY NUMBER

PARTS OF VEHICLE DAMAGED

CONTRIBUTING CIRCUMSTANCES

DESCRIBE WHAT HAPPENED

UNIT 1 WAS TRAVELING EAST ON NORTON RO. WHEN THE DRIVER LOST CONTROL OF THEIR VEHICLE IN THE SNOWY CONDITIONS. UNIT 1 SLID OFF THE ROADWAY AND INTO A DITCH IN FRONT OF 2370 NORTON RO.

See Reverse Side for Diagram

SUBMITTED BY:

OFC. GABEL 760

DATE

12-2-25

APPROVING OFFICER:

Gintler, 715

DATE

12-2-25

STOW POLICE DEPARTMENT

FIELD SKETCH (not drawn to scale)

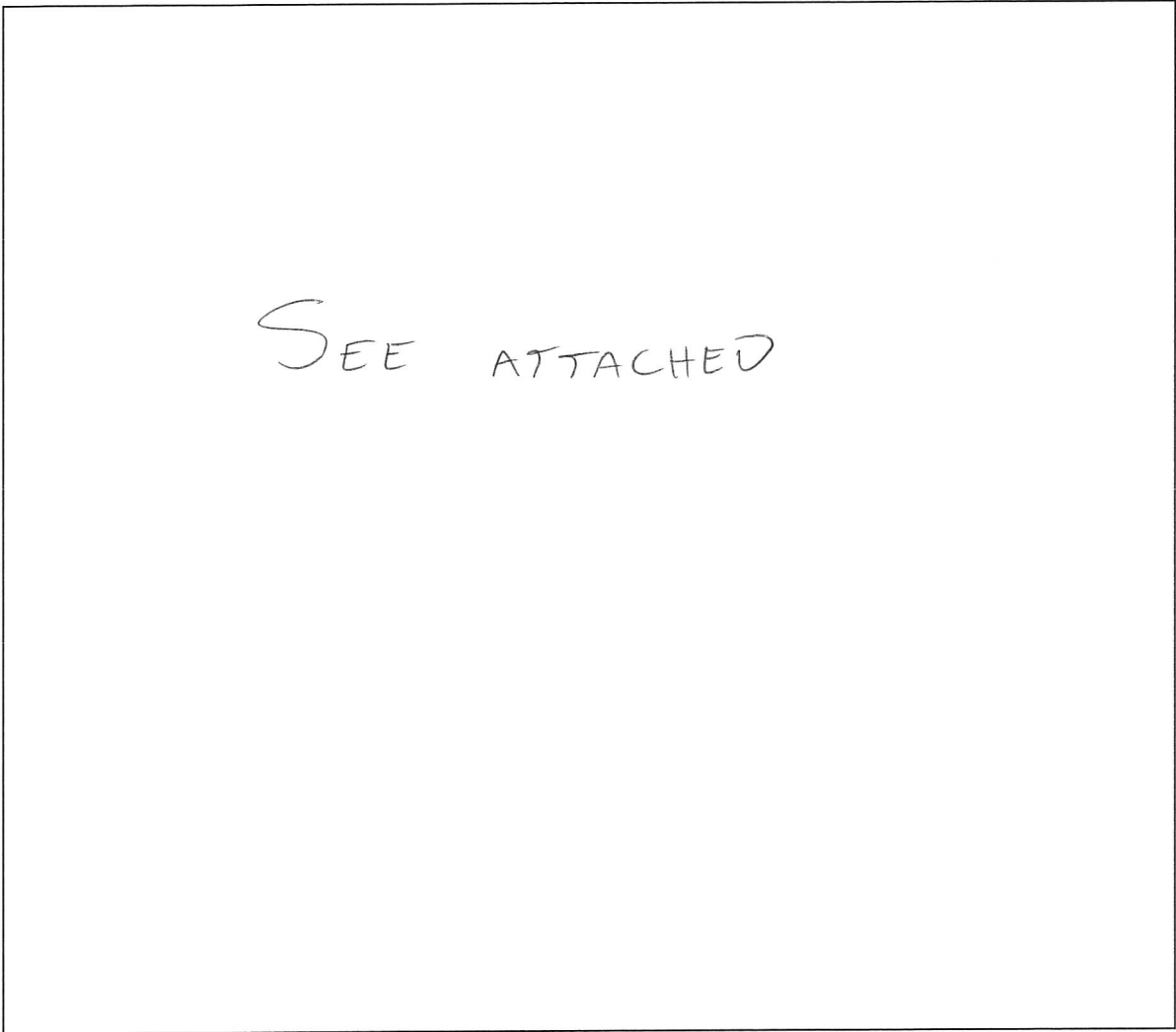

WEATHER

- CLEAR
- RAIN
- SNOW
- FOG
- OTHER

LIGHT

- DAYLIGHT
- DAWN
- DUSK
- DARK - LIGHTED ROAD
- DARK - NOT LIGHTED
- DARK - UNK LIGHTING
- UNKNOWN

SURFACE

- DRY
- WET
- SNOW
- ICE
- OTHER

ROAD

- CONCRETE
- BLACKTOP
- DIRT
- OTHER



Norton Rd.

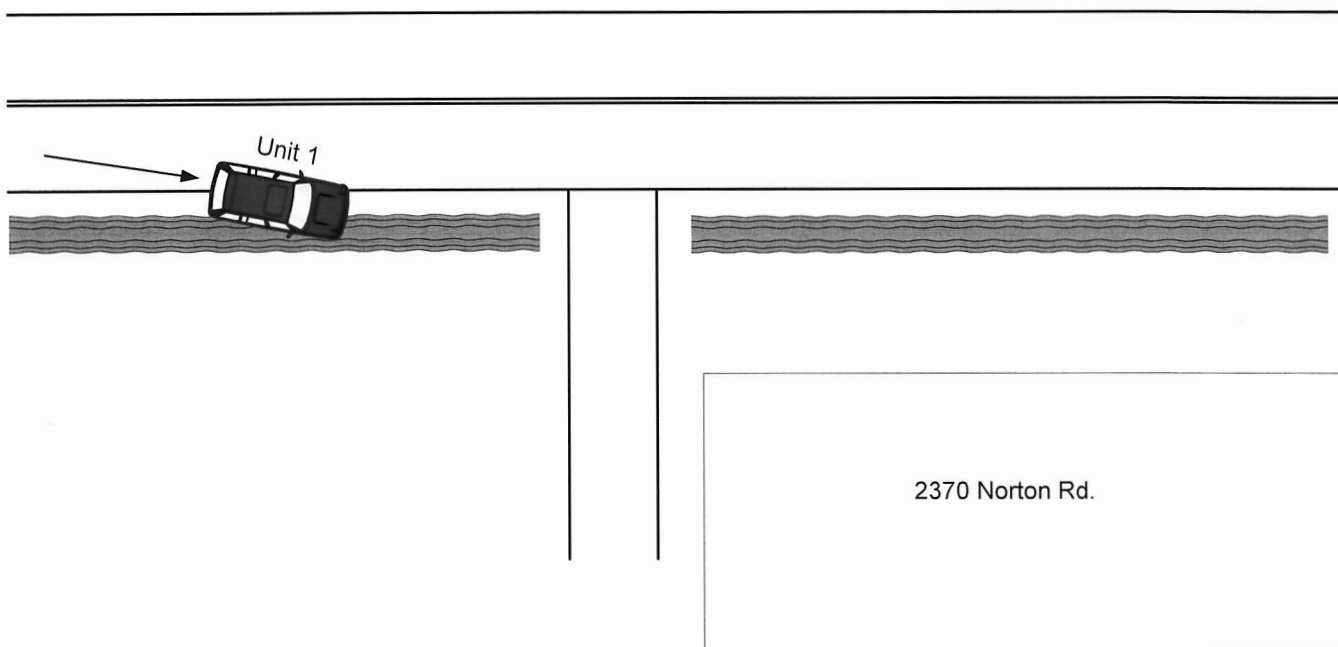

Not To Scale



LOCAL REPORT NUMBER 25-20540	REPORTING AGENCY STOW PD	DATE OF CRASH M 12 D 2 Y 25
IN COUNTY OF Summit	CRASH LOCATION 2370 NORTON RO.	

DAMAGE TO GRASS AND DITCH IN
FRONT OF 2370 NORTON RO.

OWNER: SCOTT BURROWS
2370 NORTON RO.
STOW, OH 44224
330-805-0237

OFFICER'S SIGNATURE

X OFF. *DL GHA*

BADGE NUMBER

760