



STOW POLICE DEPARTMENT

PRIVATE PROPERTY ACCIDENT REPORT/MINOR
TRAFFIC ACCIDENT REPORT

INCIDENT NUMBER
25-19542

DATE
11-14-25

TIME
1022

Private Property Private Property - Hit/Skip Minor Traffic Accident

LOCATION - ADDRESS
3349 KENT RD

VEHICLE #1

DRIVER #1 - NAME (Last, First, Middle) **HAGAT, JOHN G.** PHONE **330-571-4395**

ADDRESS **4081 GENEVIE BLVD** CITY **STOW** STATE **OH** ZIP **44224**

SSN [REDACTED] DATE OF BIRTH **1-28-52** DRIVER'S LICENSE NUMBER [REDACTED] STATE **OH**

OWNER #1 - NAME (Last, First, Middle) SAME AS DRIVER #1 PHONE

ADDRESS CITY STATE ZIP

SSN DATE OF BIRTH DRIVER'S LICENSE NUMBER STATE

VEHICLE LICENSE# **FL9744** STATE **OH** YEAR **2025** MAKE **CHRY** MODEL **EQUINOX** COLOR **RED**

INSURANCE COMPANY **STATE FARM** POLICY NUMBER **3386064-SFP-35**

PARTS OF VEHICLE DAMAGED **FRONT D/S BUMPER** CONTRIBUTING CIRCUMSTANCES **N/A**

VEHICLE #2

DRIVER #2 - NAME (Last, First, Middle) **SCHIEL, GLENN** PHONE **234-499-3154**

ADDRESS **3672 KENT RD #F31** CITY **STOW** STATE **OH** ZIP **44224**

SSN [REDACTED] DATE OF BIRTH **6-25-60** DRIVER'S LICENSE NUMBER [REDACTED] STATE **OH**

OWNER #2 - NAME (Last, First, Middle) SAME AS DRIVER #2 PHONE

ADDRESS CITY STATE ZIP

SSN DATE OF BIRTH DRIVER'S LICENSE NUMBER STATE

VEHICLE LICENSE# **JKS 3046** STATE **OH** YEAR **2007** MAKE **TOYOTA** MODEL **CAMRY** COLOR **BEIGE**

INSURANCE COMPANY **GENERAL** POLICY NUMBER **20-002043590**

PARTS OF VEHICLE DAMAGED **FRONT D/S BUMPER** CONTRIBUTING CIRCUMSTANCES **FAILURE TO CONTROL**

DESCRIBE WHAT HAPPENED

UNIT 1 WAS PREPARING TO EXIT THE PARKING LOT WHEN UNIT 2 ENTERED FROM KENT ROAD. UNIT 2 TOOK THE TURN TOO WIDE AND STRUCK UNIT 1.

See Reverse Side for Diagram

SUBMITTED BY: **[Signature]** DATE **11-14-25**

APPROVING OFFICER: **Sgt. Desinski #713** DATE **11/14/25**

STOW POLICE DEPARTMENT

FIELD SKETCH (not drawn to scale)

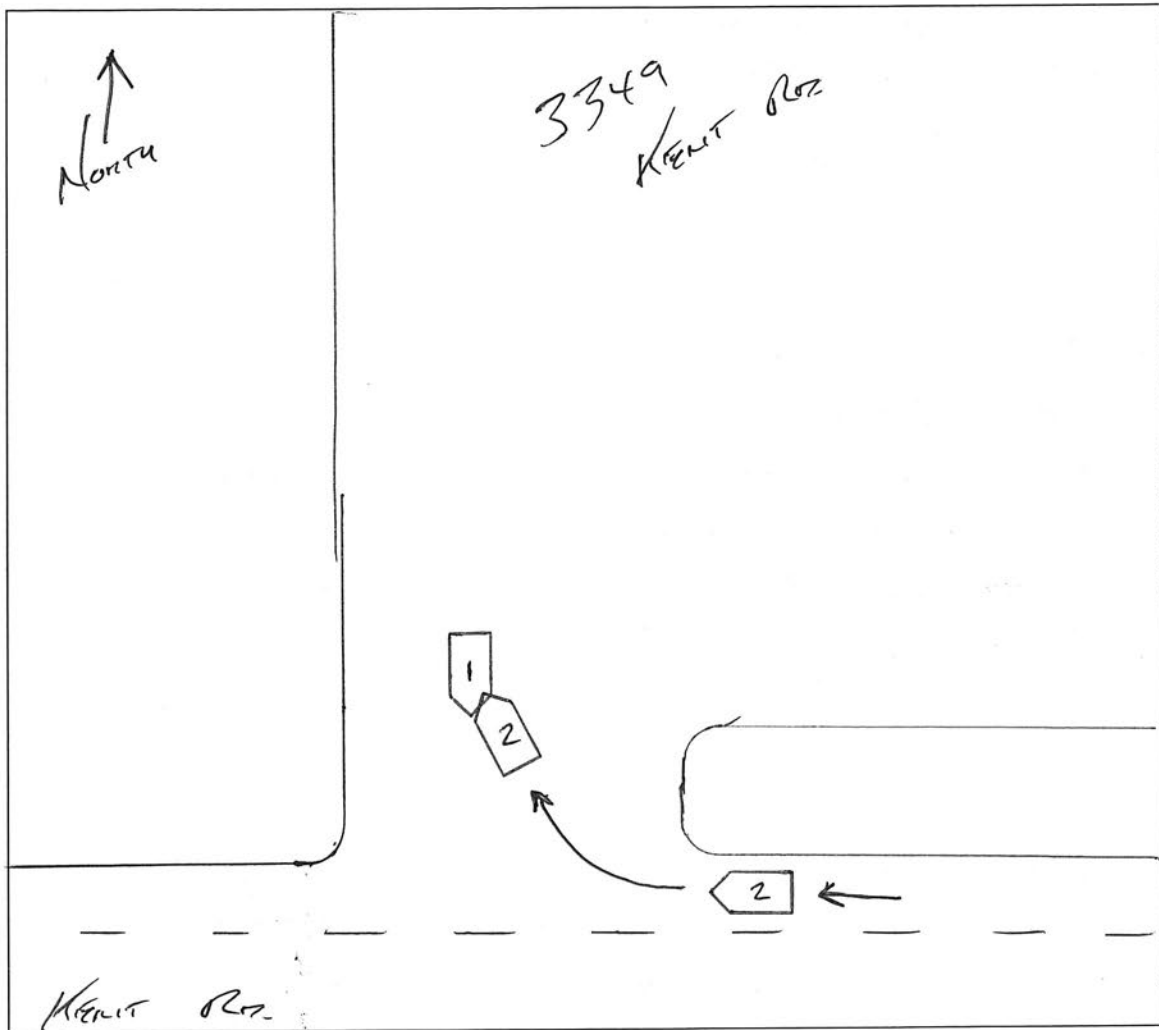

WEATHER

- CLEAR
- RAIN
- SNOW
- FOG
- OTHER

LIGHT

- DAYLIGHT
- DAWN
- DUSK
- DARK - LIGHTED ROAD
- DARK - NOT LIGHTED
- DARK - UNK LIGHTING
- UNKNOWN

SURFACE

- DRY
- WET
- SNOW
- ICE
- OTHER

ROAD

- CONCRETE
- BLACKTOP
- DIRT
- OTHER