



STOW POLICE DEPARTMENT

PRIVATE PROPERTY ACCIDENT REPORT/MINOR
TRAFFIC ACCIDENT REPORT

INCIDENT NUMBER
25-19649

DATE
11-16-25

TIME
1511

Private Property Private Property - Hit/Skip Minor Traffic Accident

LOCATION - ADDRESS
4911 INDEPENDENCE CIR.

VEHICLE #1

DRIVER #1 - NAME (Last, First, Middle) **JOHNSON, TARA** PHONE **330-978-9204**

ADDRESS **4911 INDEPENDENCE CIR UNIT B** CITY **STOW** STATE **OH** ZIP **44224**

SSN [REDACTED] DATE OF BIRTH **10-22-84** DRIVER'S LICENSE NUMBER [REDACTED] STATE **OH**

OWNER #1 - NAME (Last, First, Middle) SAME AS DRIVER #1 **JOHNSON, KEVIN D** PHONE **330-240-4572**

ADDRESS **1090 SODON HUNTINGBROS RD SE** CITY **VIENNA** STATE **OH** ZIP **44473**

SSN [REDACTED] DATE OF BIRTH **08-19-75** DRIVER'S LICENSE NUMBER [REDACTED] STATE **OH**

VEHICLE LICENSE# **995VFT** STATE **OH** YEAR **2020** MAKE **CADILLAC** MODEL **XT5** COLOR **BLACK**

INSURANCE COMPANY **HULL STATE** POLICY NUMBER **940907076**

PARTS OF VEHICLE DAMAGED **REAR P/S BUMPER** CONTRIBUTING CIRCUMSTANCES **N/A**

VEHICLE #2

DRIVER #2 - NAME (Last, First, Middle) **HENRY, DENISE** PHONE **330-968-8746**

ADDRESS **4911 INDEPENDENCE CIR C** CITY **STOW** STATE **OH** ZIP **44224**

SSN [REDACTED] DATE OF BIRTH **8-6-60** DRIVER'S LICENSE NUMBER [REDACTED] STATE **OH**

OWNER #2 - NAME (Last, First, Middle) SAME AS DRIVER #2 **HENRY, DENISE** PHONE [REDACTED]

ADDRESS [REDACTED] CITY [REDACTED] STATE [REDACTED] ZIP [REDACTED]

SSN [REDACTED] DATE OF BIRTH [REDACTED] DRIVER'S LICENSE NUMBER [REDACTED] STATE [REDACTED]

VEHICLE LICENSE# **H5V1207** STATE **OH** YEAR **2014** MAKE **HONDA** MODEL **Civic** COLOR **SILVER**

INSURANCE COMPANY **STATE FARM** POLICY NUMBER **2436959-SFP-35**

PARTS OF VEHICLE DAMAGED **REAR BUMPER** CONTRIBUTING CIRCUMSTANCES **IMPROPER BRACING**

DESCRIBE WHAT HAPPENED

WHILE UNIT 1 WAS IN THE DRIVEWAY, UNIT 2 BACKED OUT OF THEIR SPACE. UNIT 2 DID SO WITH UNIT 1 DIRECTLY BEHIND THEM.

See Reverse Side for Diagram

SUBMITTED BY: **[Signature]** DATE **11-16-25**

APPROVING OFFICER: **[Signature]** DATE **11-16-25**

STOW POLICE DEPARTMENT

FIELD SKETCH (not drawn to scale)

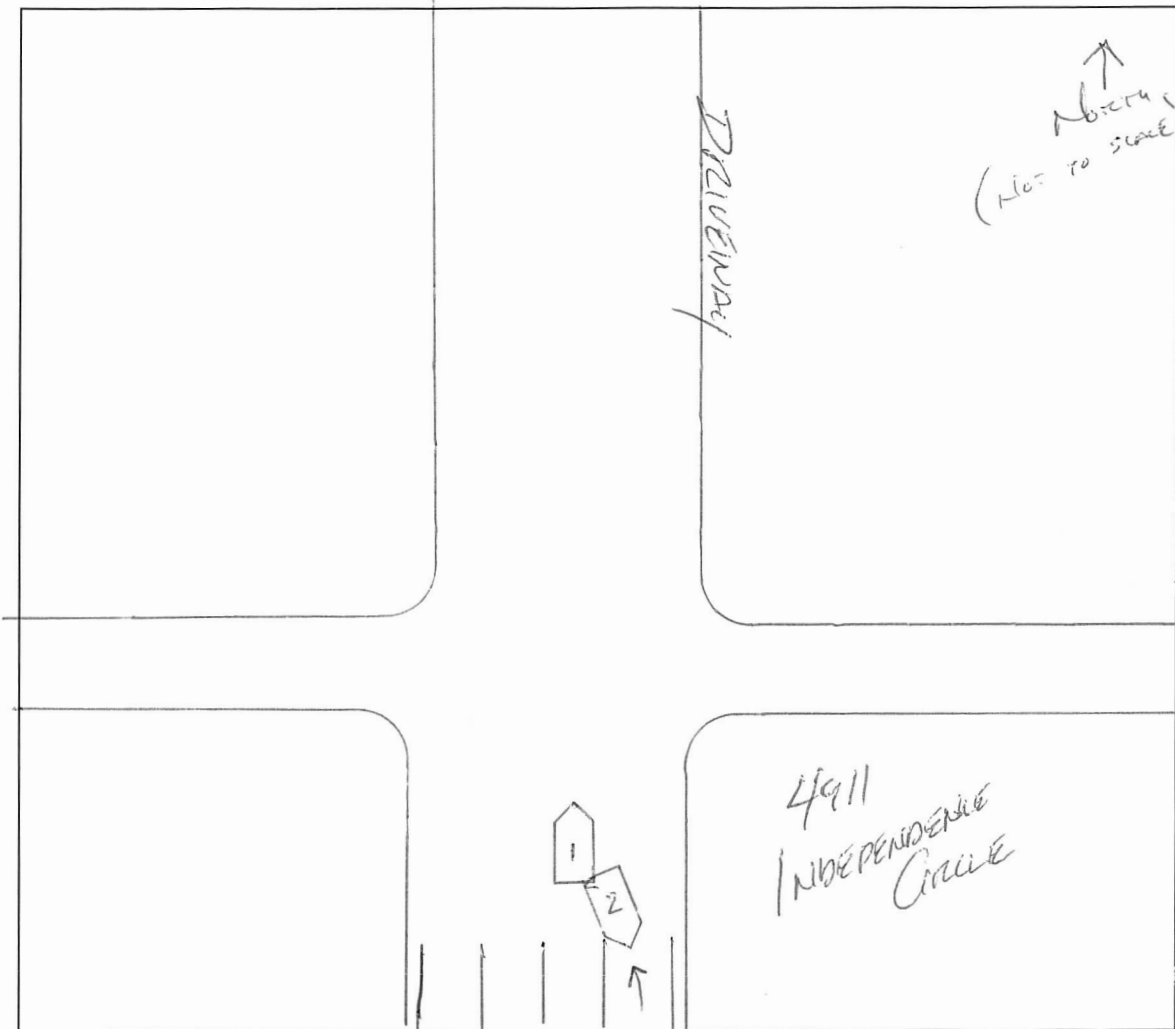

WEATHER

- CLEAR
- RAIN
- SNOW
- FOG
- OTHER

LIGHT

- DAYLIGHT
- DAWN
- DUSK
- DARK - LIGHTED ROAD
- DARK - NOT LIGHTED
- DARK - UNK LIGHTING
- UNKNOWN

SURFACE

- DRY
- WET
- SNOW
- ICE
- OTHER

ROAD

- CONCRETE
- BLACKTOP
- DIRT
- OTHER