



STOW POLICE DEPARTMENT

PRIVATE PROPERTY ACCIDENT REPORT/MINOR
TRAFFIC ACCIDENT REPORT

INCIDENT NUMBER
25-19352

DATE
11/11/25

TIME
0805

Private Property Private Property - Hit/Skip Minor Traffic Accident

LOCATION - ADDRESS

3227 GRAHAM Rd

DRIVER #1 - NAME (Last, First, Middle)

LINT, EDWIN LEE

PHONE

330-388-9720

ADDRESS

2139 MAPLE Rd

CITY

STOW

STATE

OH

ZIP

44224

SSN

[REDACTED]

DATE OF BIRTH

01/17/43

DRIVER'S LICENSE NUMBER

[REDACTED]

STATE

OH

OWNER #1 - NAME (Last, First, Middle)

SAME AS DRIVER #1

LINT, JUDITH A

PHONE

234-571-1180

ADDRESS

2139 MAPLE Rd

CITY

STOW

STATE

OH

ZIP

44224

SSN

[REDACTED]

DATE OF BIRTH

8/15/47

DRIVER'S LICENSE NUMBER

[REDACTED]

STATE

OH

VEHICLE LICENSE#

JMM 7193

STATE

OH

YEAR

2013

MAKE

LINCOLN

MODEL

MKX

COLOR

BLACK

INSURANCE COMPANY

FARMERS INS.

POLICY NUMBER

191 059 601

PARTS OF VEHICLE DAMAGED

D/S FRONT BUMPER CORNER

CONTRIBUTING CIRCUMSTANCES

IMPROPER LEFT TURN

DRIVER #2 - NAME (Last, First, Middle)

HALE JR., REECO DOUGLAS

PHONE

234-237-7699

ADDRESS

2980 14TH ST

CITY

CUYAHOGA FALLS

STATE

OH

ZIP

44229

SSN

[REDACTED]

DATE OF BIRTH

8/14/2007

DRIVER'S LICENSE NUMBER

[REDACTED]

STATE

OH

OWNER #2 - NAME (Last, First, Middle)

SAME AS DRIVER #2

SCALES-BOKHARI, RENEE

PHONE

234-237-7698

ADDRESS

2980 14TH ST

CITY

CUYAHOGA FALLS

STATE

OH

ZIP

44223

SSN

[REDACTED]

DATE OF BIRTH

11/9/88

DRIVER'S LICENSE NUMBER

[REDACTED]

STATE

OH

VEHICLE LICENSE #

U370191

STATE

OH

YEAR

2019

MAKE

NISSAN

MODEL

ALTIMA

COLOR

DK. BLUE

INSURANCE COMPANY

STATE FARM

POLICY NUMBER

4403453-SFP-35

PARTS OF VEHICLE DAMAGED

P/S DOORS (MOSTLY REAR DOOR)

CONTRIBUTING CIRCUMSTANCES

NONE

DESCRIBE WHAT HAPPENED

UNIT-1 WAS IN THE RIGHT LANE AND UNIT-2 WAS IN THE LEFT LANE
AFTER ENTERING THE PARKING LOT OF THE HIGH SCHOOL. UNIT-1 DID NOT SEE UNIT-2 AND
ATTEMPTED TO TURN LEFT FROM THE RIGHT LANE. UNIT-1 STRUCK UNIT-2.

See Reverse Side for Diagram

SUBMITTED BY:

OFC J. BAILEY 743

DATE

11/11/25

APPROVING OFFICER:

Sgt. Olesinski #713

DATE

11/11/25

STOW POLICE DEPARTMENT

FIELD SKETCH (not drawn to scale)

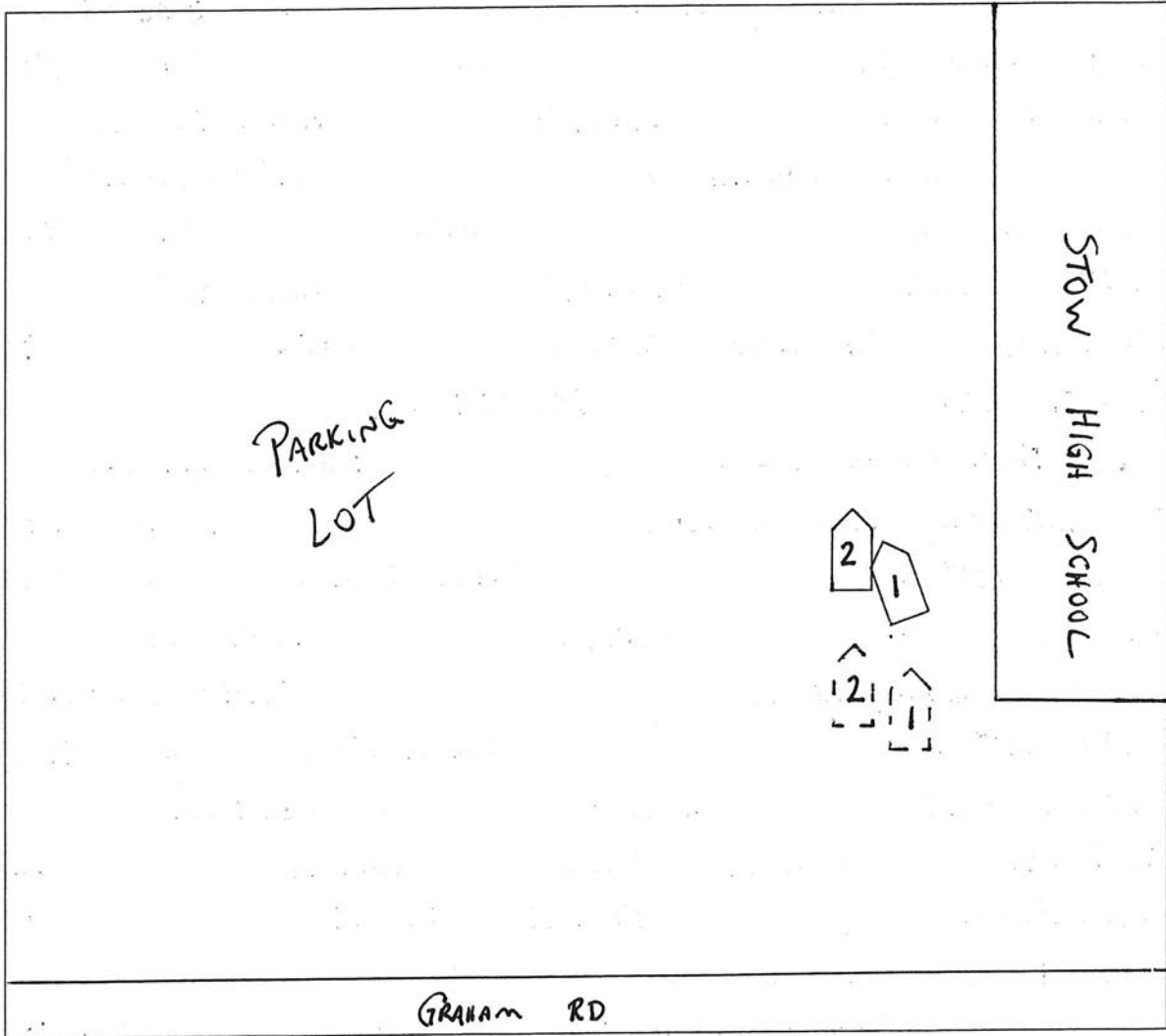
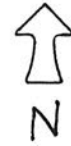

WEATHER

- CLEAR
- RAIN
- SNOW
- FOG
- OTHER

LIGHT

- DAYLIGHT
- DAWN
- DUSK
- DARK - LIGHTED ROAD
- DARK - NOT LIGHTED
- DARK - UNK LIGHTING
- UNKNOWN

SURFACE

- DRY
- WET
- SNOW
- ICE
- OTHER

ROAD

- CONCRETE
- BLACKTOP
- DIRT
- OTHER