

# TRAFFIC CRASH REPORT

\*DENOTES MANDATORY FIELD FOR SUPPLEMENT REPORT

LOCAL REPORT NUMBER\*

2 0 2 5 - 0 0 0 1 9 3 4 5

PHOTOS TAKEN     OH-2     OH-3  
 SECONDARY CRASH     OH-1P     OTHER  
 PRIVATE PROPERTY

LOCAL INFORMATION  
**REPORTING AGENCY NAME\***  
**STPD**  
**NCIC\***  
**0 7 7 1 2**

**HIT/SKIP**  
1 - SOLVED  
2 - UNSOLVED  
**0 2**

**NUMBER OF UNITS**  
**0 2**

**UNIT IN ERROR**  
98 - ANIMAL  
99 - UNKNOWN  
**0 2**

**COUNTY\*** **7 7**    **LOCALITY\*** **1**  
1 - CITY  
2 - VILLAGE  
3 - TOWNSHIP  
**LOCATION: CITY, VILLAGE, TOWNSHIP\***  
**Stow**

**CRASH DATE / TIME\***  
**11/11/2025 / 0645**

**CRASH SEVERITY**  
1 - FATAL  
2 - SERIOUS INJURY SUSPECTED  
3 - MINOR INJURY SUSPECTED  
4 - INJURY POSSIBLE  
5 - PROPERTY DAMAGE ONLY  
**5**

**LOCATION**  
**ROUTE TYPE**    **ROUTE NUMBER**    **PREFIX** 1 - NORTH  
2 - SOUTH  
3 - EAST  
4 - WEST  
**HUDSON**  
**ROAD TYPE**  
**D R**

**LATITUDE** DECIMAL DEGREES  
**41.192379**

**REFERENCE**  
**ROUTE TYPE**    **ROUTE NUMBER**    **PREFIX** 1 - NORTH  
2 - SOUTH  
3 - EAST  
4 - WEST  
**REFERENCE ROAD NAME (ROAD, MILEPOST, HOUSE #)**  
**4700**  
**ROAD TYPE**

**LONGITUDE** DECIMAL DEGREES  
**-81.463068**

**REFERENCE POINT**  
1 - INTERSECTION  
2 - MILE POST  
3 - HOUSE #  
**3**

**DIRECTION FROM REFERENCE**  
1 - NORTH  
2 - SOUTH  
3 - EAST  
4 - WEST

**ROUTE TYPE**  
IR - INTERSTATE ROUTE (TP)  
US - FEDERAL US ROUTE  
SR - STATE ROUTE  
CR - NUMBERED COUNTY ROUTE  
TR - NUMBERED TOWNSHIP ROUTE

**ROAD TYPE**  
AL - ALLEY    HW - HIGHWAY    RD - ROAD  
AV - AVENUE    LA - LANE    SQ - SQUARE  
BL - BOULEVARD    MP - MILEPOST    ST - STREET  
CR - CIRCLE    OV - OVAL    TE - TERRACE  
CT - COURT    PK - PARKWAY    TL - TRAIL  
DR - DRIVE    PI - PIKE    WA - WAY  
HE - HEIGHTS    PL - PLACE

**INTERSECTION RELATED**  
 WITHIN INTERSECTION OR ON APPROACH  
 WITHIN INTERCHANGE AREA    **NUMBER OF APPROACHES**

**ROADWAY**  
 ROADWAY DIVIDED

**LOCATION OF FIRST HARMFUL EVENT**  
1 - ON ROADWAY  
2 - ON SHOULDER  
3 - IN MEDIAN  
4 - ON ROADSIDE  
5 - ON GORE  
6 - OUTSIDE TRAFFIC WAY  
7 - ON RAMP  
8 - OFF RAMP  
9 - CROSSOVER  
10 - DRIVEWAY/ALLEY ACCESS  
11 - RAILWAY GRADE CROSSING  
12 - SHARED USE PATHS OR TRAILS  
13 - BIKE LANE  
14 - TOLL BOOTH  
99 - OTHER / UNKNOWN  
**0 1**

**MANNER OF CRASH COLLISION/IMPACT**  
1 - NOT COLLISION BETWEEN TWO MOTOR VEHICLES IN TRANSPORT  
2 - REAR-END  
3 - HEAD-ON  
4 - REAR-TO-REAR  
5 - BACKING  
6 - ANGLE  
7 - SIDESWIPE, SAME DIRECTION  
8 - SIDESWIPE, OPPOSITE DIRECTION  
9 - OTHER / UNKNOWN  
**2**

**DIRECTION OF TRAVEL**  
1 - NORTH  
2 - SOUTH  
3 - EAST  
4 - WEST

**MEDIAN TYPE**  
1 - DIVIDED FLUSH MEDIAN (<4 FEET)  
2 - DIVIDED FLUSH MEDIAN (≥4 FEET)  
3 - DIVIDED, DEPRESSED MEDIAN (ANY TYPE)  
4 - DIVIDED, RAISED MEDIAN (ANY TYPE)  
9 - OTHER/UNKNOWN

WORK ZONE RELATED  
 WORKERS PRESENT  
 LAW ENFORCEMENT PRESENT  
 ACTIVE SCHOOL ZONE

**WORK ZONE TYPE**  
1 - LANE CLOSURE  
2 - LANE SHIFT/CROSSOVER  
3 - WORK ON SHOULDER OR MEDIAN  
4 - INTERMITTENT OR MOVING WORK  
5 - OTHER

**LOCATION OF CRASH IN WORK ZONE**  
1 - BEFORE THE 1ST WORK ZONE WARNING SIGN  
2 - ADVANCE WARNING AREA  
3 - TRANSITION AREA  
4 - ACTIVITY AREA  
5 - TERMINATION AREA

**CONTOUR**  
**1**  
1 - STRAIGHT LEVEL  
2 - STRAIGHT GRADE  
3 - CURVE LEVEL  
4 - CURVE GRADE  
9 - OTHER/UNKNOWN

**CONDITIONS**  
**1**  
1 - DRY  
2 - WET  
3 - SNOW  
4 - ICE  
5 - SAND, MUD, DIRT, OIL, GRAVEL  
6 - WATER (STANDING, MOVING)  
7 - SLUSH  
9 - OTHER/UNKNOWN

**SURFACE**  
**2**  
1 - CONCRETE  
2 - BLACKTOP, BITUMINOUS, ASPHALT  
3 - BRICK/BLOCK  
4 - SLAG, GRAVEL, STONE  
5 - DIRT  
9 - OTHER/UNKNOWN

**LIGHT CONDITION**  
1 - DAYLIGHT  
2 - DAWN/DUSK  
3 - DARK - LIGHTED ROADWAY  
4 - DARK - ROADWAY NOT LIGHTED  
5 - DARK - UNKNOWN ROADWAY LIGHTING  
9 - OTHER / UNKNOWN  
**3**

**WEATHER**  
1 - CLEAR  
2 - CLOUDY  
3 - FOG, SMOG, SMOKE  
4 - RAIN  
5 - SLEET, HAIL  
6 - SNOW  
7 - SEVERE CROSSWINDS  
8 - BLOWING SAND, SOIL, DIRT, SNOW  
9 - FREEZING RAIN OR FREEZING DRIZZLE  
99 - OTHER / UNKNOWN  
**0 1**

NARRATIVE

**Unit 1 was traveling northbound on Hudson Dr., stopped in traffic in the inside lane. Unit 2 was traveling northbound on Hudson Dr. in the inside lane. Unit 2, failing to leave enough room to stop the vehicle, rear-ended Unit 1.**

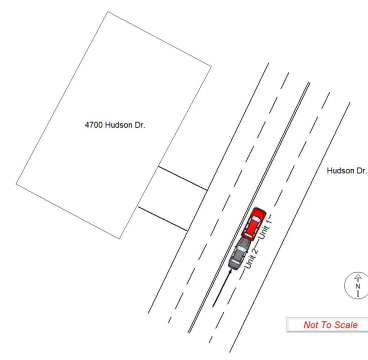
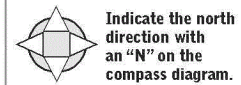

**CRASH REPORTED DATE / TIME** 11/11/2025 / 0649    **DISPATCH DATE / TIME** 11/11/2025 / 0655    **ARRIVAL DATE / TIME** 11/11/2025 / 0703    **SCENE CLEARED DATE / TIME** 11/11/2025 / 0735

**REPORT TAKEN BY**  
 POLICE AGENCY  
 MOTORIST  
 SUPPLEMENT (CORRECTION OR ADDITION TO AN EXISTING REPORT SENT TO OSPS)

**TOTAL TIME ROADWAY CLOSED** 0 2 0    **OTHER INVESTIGATION TIME** 0 1 0    **TOTAL MINUTES** 0 5 0

**OFFICER'S NAME\*** GIBSON, JOSHUA    **CHECKED BY OFFICER'S NAME\*** OLESINSKI, KASEY

**OFFICER'S BADGE NUMBER\*** 0 0 0 7 7 7    **CHECKED BY OFFICER'S BADGE NUMBER\*** 0 0 0 7 1 3

OWNER

VEHICLE

EVENT(S)

|   |   |  |
|---|---|--|
| <b>UNIT #</b><br>01   | <b>OWNER NAME:</b> LAST, FIRST, MIDDLE (☑ SAME AS DRIVER)<br><b>SCHMIDT, THOMAS W</b> | <b>OWNER PHONE:</b> INCLUDE AREA CODE (☑ SAME AS DRIVER)<br>3304095885 |
| <b>OWNER ADDRESS:</b> STREET, CITY, STATE, ZIP (☑ SAME AS DRIVER)<br>1338 5TH ST NW CANTON OH 44703 |   |  |
| <b>COMMERCIAL CARRIER:</b> NAME, ADDRESS, CITY, STATE, ZIP  |   | <b>COMMERCIAL CARRIER PHONE:</b> INCLUDE AREA CODE                     |

|   |   |  |   |   |   |
|---|---|--|---|---|---|
| <b>LP STATE</b><br>OH   | <b>LICENSE PLATE #</b><br>DAU3435   | <b>VEHICLE IDENTIFICATION #</b><br>ZACNJAB B4LPL83735  | <b>VEHICLE YEAR</b><br>2020   | <b>VEHICLE MAKE</b><br>Jeep (a)   |   |
| <input checked="" type="checkbox"/> <b>INSURANCE VERIFIED</b>   | <b>INSURANCE COMPANY</b><br>ERIE INSURANCE  | <b>INSURANCE POLICY #</b><br>Q057107001  | <b>COLOR</b><br>RED   | <b>VEHICLE MODEL</b><br>RENEGAD   |   |
| <input type="checkbox"/> <b>COMMERCIAL</b>  | <input type="checkbox"/> <b>GOVERNMENT</b>  | <input type="checkbox"/> <b>IN EMERGENCY RESPONSE</b>  | <b>US DOT #</b>   |   |   |
| <input type="checkbox"/> <b>INTERLOCK DEVICE EQUIPPED</b>   | <input type="checkbox"/> <b>HIT/SKIP UNIT</b>   | <b>#OCCUPANTS</b><br>01  | <b>HAZARDOUS MATERIAL</b>   |   |   |
| <b>TYPE OF USE</b>  |   | <b>TOWED BY:</b> COMPANY NAME  |   |   |   |
| <input type="checkbox"/> <b>COMMERCIAL</b> <input type="checkbox"/> <b>GOVERNMENT</b> <input type="checkbox"/> <b>IN EMERGENCY RESPONSE</b> |   | <input type="checkbox"/> <b>MATERIAL RELEASED</b> <input type="checkbox"/> <b>PLACARD</b>  |   |   |   |
| <b>VEHICLE WEIGHT GVWR/GCWR</b>   |   | <b>CLASS #</b> <b>PLACARD ID #</b>   |   |   |   |
| 1 - ≤10K LBS.<br>2 - 10,001 - 26K LBS.<br>3 - >26K LBS.   |   |  |   |   |   |
| <b>UNIT TYPE</b><br>01  | 1 - PASSENGER CAR<br>2 - PASSENGER VAN (MINIVAN)<br>3 - SPORT UTILITY VEHICLE<br>4 - PICK UP<br>5 - CARGO VAN<br>6 - VAN (9-15 SEATS) | 7 - MOTORCYCLE 2-WHEELED<br>8 - MOTORCYCLE 3-WHEELED<br>9 - AUTOCYCLE<br>10 - MOPED OR MOTORIZED BICYCLE<br>11 - ALL TERRAIN VEHICLE (ATV / UTV) | 12 - GOLF CART<br>13 - SNOWMOBILE<br>14 - SINGLE UNIT TRUCK<br>15 - SEMI-TRACTOR<br>16 - FARM EQUIPMENT<br>17 - MOTORHOME | 18 - LIMO (LIVERY VEHICLE)<br>19 - BUS (16+ PASSENGERS)<br>20 - OTHER VEHICLE<br>21 - HEAVY EQUIPMENT<br>22 - ANIMAL WITH RIDER OR ANIMAL-DRAWN VEHICLE | 23 - PEDESTRIAN / SKATER<br>24 - WHEELCHAIR (ANY TYPE)<br>25 - OTHER NON-MOTORIST<br>26 - BICYCLE<br>27 - TRAIN<br>99 - UNKNOWN OR HIT/SKIP |
| <b>SPECIAL FUNCTION</b><br>01   | 1 - NONE<br>2 - TAXI<br>3 - ELECTRONIC RIDE SHARING<br>4 - SCHOOL TRANSPORT<br>5 - BUS - TRANSIT/COMMUTER                             | 6 - BUS - CHARTER/TOUR<br>7 - BUS - INTERCITY<br>8 - BUS - SHUTTLE<br>9 - BUS - OTHER<br>10 - AMBULANCE  | 11 - FIRE<br>12 - MILITARY<br>13 - POLICE<br>14 - PUBLIC UTILITY<br>15 - CONSTRUCTION EQUIPMENT                           | 16 - FARM<br>17 - MOWING<br>18 - SNOW REMOVAL<br>19 - TOWING<br>20 - SAFETY SERVICE PATROL  | 21 - MAIL CARRIER<br>99 - OTHER / UNKNOWN   |
| <b>CARGO BODY TYPE</b><br>01  | 1 - NO CARGO BODY TYPE / NOT APPLICABLE<br>2 - BUS  | 3 - VEHICLE TOWING ANOTHER MOTOR VEHICLE<br>4 - LOGGING  | 5 - INTERMODAL CONTAINER CHASSIS<br>6 - CARGO VAN/ENCLOSED BOX<br>7 - GRAIN/CHIPS/GRAVEL                                  | 8 - POLE<br>9 - CARGO TANK<br>10 - FLAT BED<br>11 - DUMP  | 12 - CONCRETE MIXER<br>13 - AUTOTRANSPORTER<br>14 - GARBAGE/REFUSE<br>99 - OTHER / UNKNOWN  |
| <b>VEHICLE DEFECTS</b>  | 1 - TURN SIGNALS<br>2 - HEAD LAMPS<br>3 - TAIL LAMPS  | 4 - BRAKES<br>5 - STEERING<br>6 - TIRE BLOWOUT   | 7 - WORN OR SLICK TIRES<br>8 - TRAILER EQUIPMENT DEFECTIVE  | 9 - MOTOR TROUBLE<br>10 - DISABLED FROM PRIOR ACCIDENT  | 99 - OTHER / UNKNOWN  |

|  |  |   |   |   |  |
|--|--|---|---|---|--|
| <b>NON-MOTORIST LOCATION AT IMPACT</b> | 1 - INTERSECTION - MARKED CROSSWALK<br>2 - INTERSECTION - UNMARKED CROSSWALK | 3 - INTERSECTION - OTHER<br>4 - MIDBLOCK - MARKED CROSSWALK<br>5 - TRAVEL LANE - OTHER LOCATION | 6 - BICYCLE LANE<br>7 - SHOULDER / ROADSIDE<br>8 - SIDEWALK | 9 - MEDIAN/CROSSING ISLAND<br>10 - DRIVEWAY ACCESS<br>11 - SHARED USE PATHS OR TRAILS | 12 - FIRST RESPONDER AT INCIDENT SCENE<br>99 - OTHER / UNKNOWN |
|--|--|---|---|---|--|

|                    |   |                                |  |  |   |   |
|--------------------|---|--------------------------------|--|--|---|---|
| <b>ACTION</b><br>4 | 1 - NON-CONTACT<br>2 - NON-COLLISION<br>3 - STRIKING<br>4 - STRUCK<br>5 - BOTH STRIKING & STRUCK<br>9 - OTHER / UNKNOWN | <b>PRE-CRASH ACTIONS</b><br>11 | 1 - STRAIGHT AHEAD<br>2 - BACKING<br>3 - CHANGING LANES<br>4 - OVERTAKING/PASSING<br>5 - MAKING RIGHT TURN<br>6 - MAKING LEFT TURN | 7 - MAKING U-TURN<br>8 - ENTERING TRAFFIC LANE<br>9 - LEAVING TRAFFIC LANE<br>10 - PARKED<br>11 - SLOWING OR STOPPED IN TRAFFIC<br>12 - DRIVERLESS | 13 - NEGOTIATING A CURVE<br>14 - ENTERING OR CROSSING SPECIFIED LOCATION<br>15 - WALKING, RUNNING, JOGGING, PLAYING<br>16 - WORKING<br>17 - PUSHING VEHICLE | 18 - APPROACHING OR LEAVING VEHICLE<br>19 - STANDING<br>20 - OTHER NON-MOTORIST<br>21 - STANDING OUTSIDE DISABLED VEHICLE<br>99 - OTHER / UNKNOWN |
|--------------------|---|--------------------------------|--|--|---|---|

|   |   |   |  |  |   |
|---|---|---|--|--|---|
| <b>CONTRIBUTING CIRCUMSTANCES</b><br>01 | 1 - NONE<br>2 - FAILURE TO YIELD<br>3 - RAN RED LIGHT<br>4 - RAN STOP SIGN<br>5 - UNSAFE SPEED<br>6 - IMPROPER TURN | 7 - LEFT OF CENTER<br>8 - FOLLOWING TOO CLOSE / ACDA<br>9 - IMPROPER LANE CHANGE<br>10 - IMPROPER PASSING<br>11 - DROVE OFF ROAD<br>12 - IMPROPER BACKING | 13 - IMPROPER START FROM A PARKED POSITION<br>14 - STOPPED OR PARKED ILLEGALLY<br>15 - SWERVING TO AVOID<br>16 - WRONG WAY | 17 - VISION OBSTRUCTION<br>18 - OPERATING DEFECTIVE EQUIPMENT<br>19 - LOAD SHIFTING/FALLING/SPILLING<br>20 - IMPROPER CROSSING | 21 - LYING IN ROADWAY<br>22 - NOT DISCERNIBLE<br>23 - OPENING DOOR INTO ROADWAY<br>99 - OTHER IMPROPER ACTION |
|---|---|---|--|--|---|

|                           |      |  |  |               |   |  |  |
|---------------------------|------|--|--|---------------|---|--|--|
| <b>SEQUENCE OF EVENTS</b> | 1 20 | 1 - OVERTURN/ROLLOVER<br>2 - FIRE/EXPLOSION<br>3 - IMMERSION<br>4 - JACKKNIFE<br>5 - CARGO / EQUIPMENT LOSS OR SHIFT | 6 - EQUIPMENT FAILURE<br>7 - SEPARATION OF UNITS<br>8 - RAN OFF ROAD RIGHT<br>9 - RAN OFF ROAD LEFT<br>10 - CROSS MEDIAN | <b>EVENTS</b> | 11 - CROSS CENTERLINE - OPPOSITE DIRECTION OF TRAVEL<br>12 - DOWNHILL RUNAWAY<br>13 - OTHER NON-COLLISION<br>14 - PEDESTRIAN<br>15 - PEDALCYCLE | 16 - RAILWAY VEHICLE<br>17 - ANIMAL - FARM<br>18 - ANIMAL - DEER<br>19 - ANIMAL - OTHER<br>20 - MOTOR VEHICLE IN TRANSPORT<br>21 - PARKED MOTORVEHICLE | 22 - WORK ZONE MAINTENANCE EQUIPMENT<br>23 - STRUCK BY FALLING, SHIFTING CARGO OR ANYTHING SET IN MOTION BY A MOTOR VEHICLE<br>24 - OTHER MOVABLE OBJECT |
|---------------------------|------|--|--|---------------|---|--|--|

|   |  |  |   |  |  |
|---|--|--|---|--|--|
| <b>COLLISION WITH FIXED OBJECT - STRUCK</b> | 25 - IMPACT ATTENUATOR / CRASH CUSHION<br>26 - BRIDGE OVERHEAD STRUCTURE<br>27 - BRIDGE PIER OR ABUTMENT<br>28 - BRIDGE PARAPET<br>29 - BRIDGE RAIL<br>30 - GUARDRAIL FACE | 31 - GUARDRAIL END<br>32 - PORTABLE BARRIER<br>33 - MEDIAN CABLE BARRIER<br>34 - MEDIAN GUARDRAIL BARRIER<br>35 - MEDIAN CONCRETE BARRIER<br>36 - MEDIAN OTHER BARRIER | 37 - TRAFFIC SIGN POST<br>38 - OVERHEAD SIGN POST<br>39 - LIGHT / LUMINARIES SUPPORT<br>40 - UTILITY POLE<br>41 - OTHER POST, POLE OR SUPPORT<br>42 - CULVERT | 43 - CURB<br>44 - DITCH<br>45 - EMBANKMENT<br>46 - FENCE<br>47 - MAILBOX<br>48 - TREE<br>49 - FIRE HYDRANT | 50 - WORK ZONE MAINTENANCE EQUIPMENT<br>51 - WALL<br>52 - BUILDING<br>53 - TUNNEL<br>54 - OTHER FIXED OBJECT<br>99 - OTHER / UNKNOWN |
| <b>FIRST HARMFUL EVENT</b>                  | 1  | <b>MOST HARMFUL EVENT</b>  | 1   |  |  |

**LOCAL REPORT NUMBER**  
2025 - 00019345

**DAMAGE**

**DAMAGE SCALE**

3 1 - NONE 3 - FUNCTIONAL DAMAGE  
2 - MINOR DAMAGE 4 - DISABLING DAMAGE  
9 - UNKNOWN

**DAMAGED AREA(S)**  
INDICATE ALL THAT APPLY

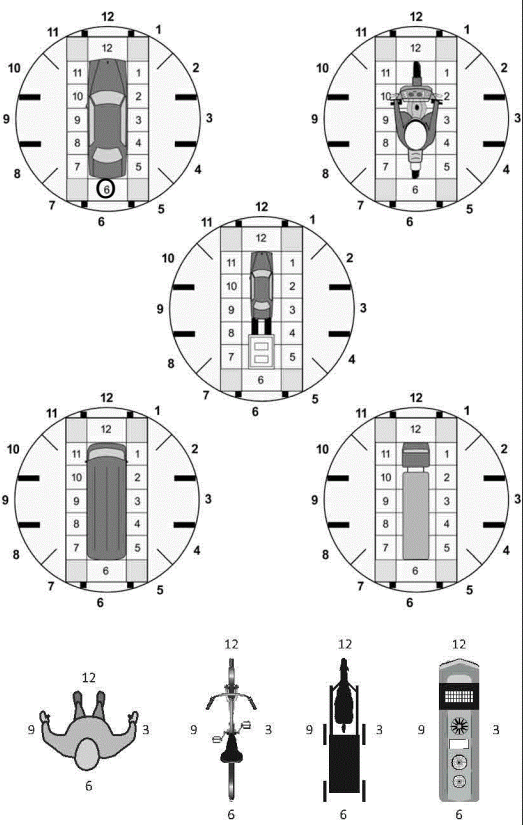

- NO DAMAGE [ 0 ]  - UNDERCARRIAGE [ 14 ]  
 - TOP [ 13 ]  - ALL AREAS [ 15 ]  
 - UNIT NOT AT SCENE [ 16 ]

**INITIAL POINT OF CONTACT**

0 - NO DAMAGE 14 - UNDERCARRIAGE  
 1-12 - REFER TO UNIT DIAGRAM 15 - VEHICLE NOT AT SCENE  
 13 - TOP 99 - UNKNOWN

|  |   |
|--|---|
| <b>TRAFFICWAY FLOW</b>                 | <b>TRAFFIC CONTROL</b>  |
| 1 - ONE-WAY<br>2 - TWO-WAY             | 1 - ROUNDABOUT 4 - STOP SIGN<br>2 - SIGNAL 5 - YIELD SIGN<br>3 - FLASHER 6 - NO CONTROL                         |
| <b># OF THROUGH LANES ON ROAD</b><br>4 | <b>RAIL GRADE CROSSING</b><br>1 - NOT INVOLVED<br>2 - INVOLVED-ACTIVE CROSSING<br>3 - INVOLVED-PASSIVE CROSSING |

**UNIT / NON-MOTORIST DIRECTION**

FROM 2 TO 1

1 - NORTH 5 - NORTHEAST  
2 - SOUTH 6 - NORTHWEST  
3 - EAST 7 - SOUTHEAST  
4 - WEST 8 - SOUTHWEST  
9 - OTHER / UNKNOWN

|                           |   |
|---------------------------|---|
| <b>UNIT SPEED</b><br>000  | <b>DETECTED SPEED</b><br>1 1 - STATED / ESTIMATED SPEED<br>2 - CALCULATED / EDR<br>3 - UNDETERMINED |
| <b>POSTED SPEED</b><br>35 |   |

**OWNER**

UNIT # 0 2 OWNER NAME: LAST, FIRST, MIDDLE (☑ SAME AS DRIVER) **FISCHER, HAYDEN ANDREW** OWNER PHONE: INCLUDE AREA CODE (☑ SAME AS DRIVER) 3 3 0 3 5 6 0 1 4 5

OWNER ADDRESS: STREET, CITY, STATE, ZIP (☑ SAME AS DRIVER) **435 SIEBER AVE Akron OH 44312** COMMERCIAL CARRIER: NAME, ADDRESS, CITY, STATE, ZIP \_\_\_\_\_ COMMERCIAL CARRIER PHONE: INCLUDE AREA CODE \_\_\_\_\_

LOCAL REPORT NUMBER 2 0 2 5 - 0 0 0 1 9 3 4 5

**DAMAGE**

DAMAGE SCALE 4

1 - NONE 3 - FUNCTIONAL DAMAGE  
2 - MINOR DAMAGE 4 - DISABLING DAMAGE  
9 - UNKNOWN

**VEHICLE**

LP STATE OH LICENSE PLATE # JUR4188 VEHICLE IDENTIFICATION # 2 C 3 C C A A G 6 D H 5 0 8 2 0 9 VEHICLE YEAR 2 0 1 3 VEHICLE MAKE **Chrysler**

INSURANCE VERIFIED  INSURANCE COMPANY **PROGRESSIVE** INSURANCE POLICY # **903826434** COLOR **BLK** VEHICLE MODEL **300 / 3**

TYPE OF USE:  COMMERCIAL  GOVERNMENT  IN EMERGENCY RESPONSE US DOT # \_\_\_\_\_ TOWED BY: COMPANY NAME **Joe's**

INTERLOCK DEVICE EQUIPPED  HIT/SKIP UNIT  #OCCUPANTS 0 1 VEHICLE WEIGHT GVWR/GCWR: 1 - ≤10K LBS. 2 - 10,001 - 26K LBS. 3 - >26K LBS. HAZARDOUS MATERIAL:  MATERIAL RELEASED CLASS # \_\_\_\_\_ PLACARD ID # \_\_\_\_\_  PLACARD

UNIT TYPE 0 1

1 - PASSENGER CAR 7 - MOTORCYCLE 2-WHEELED 12 - GOLF CART 18 - LIMO (LIVERY VEHICLE) 23 - PEDESTRIAN / SKATER  
2 - PASSENGER VAN (MINIVAN) 8 - MOTORCYCLE 3-WHEELED 13 - SNOWMOBILE 19 - BUS (16+ PASSENGERS) 24 - WHEELCHAIR (ANY TYPE)  
3 - SPORT UTILITY VEHICLE 9 - AUTOCYCLE 14 - SINGLE UNIT TRUCK 20 - OTHER VEHICLE 25 - OTHER NON-MOTORIST  
4 - PICK UP 10 - MOPED OR MOTORIZED BICYCLE 15 - SEMI-TRACTOR 21 - HEAVY EQUIPMENT 26 - BICYCLE  
5 - CARGO VAN 11 - ALL TERRAIN VEHICLE (ATV / UTV) 16 - FARM EQUIPMENT 22 - ANIMAL WITH RIDER OR ANIMAL-DRAWN VEHICLE 27 - TRAIN  
6 - VAN (9-15 SEATS) 17 - MOTORHOME 29 - UNKNOWN OR HIT/SKIP

# OF TRAILING UNITS \_\_\_\_\_

**DAMAGED AREA(S)**  
INDICATE ALL THAT APPLY

INITIAL POINT OF CONTACT

1 2

0 - NO DAMAGE 14 - UNDERCARRIAGE  
1-12 - REFER TO UNIT DIAGRAM 15 - VEHICLE NOT AT SCENE  
13 - TOP 99 - UNKNOWN

**TRAFFIC**

TRAFFICWAY FLOW 2 TRAFFIC CONTROL 6

1 - ONE-WAY 2 - TWO-WAY 1 - ROUNDABOUT 4 - STOP SIGN  
2 - SIGNAL 5 - YIELD SIGN  
3 - FLASHER 6 - NO CONTROL

# OF THROUGH LANES ON ROAD 4 RAIL GRADE CROSSING 1

1 - NOT INVOLVED  
2 - INVOLVED-ACTIVE CROSSING  
3 - INVOLVED-PASSIVE CROSSING

**UNIT / NON-MOTORIST DIRECTION**

FROM 2 TO 1

1 - NORTH 5 - NORTHEAST  
2 - SOUTH 6 - NORTHWEST  
3 - EAST 7 - SOUTHEAST  
4 - WEST 8 - SOUTHWEST  
9 - OTHER / UNKNOWN

UNIT SPEED 0 2 0 DETECTED SPEED 1

1 - STATED / ESTIMATED SPEED  
2 - CALCULATED / EDR  
3 - UNDETERMINED

POSTED SPEED 3 5

WAS VEHICLE OPERATING IN AUTONOMOUS MODE WHEN CRASH OCCURRED? 2

1 - YES 2 - NO 9 - OTHER / UNKNOWN AUTONOMOUS MODE LEVEL 0

0 - NO AUTOMATION 1 - DRIVER ASSISTANCE 2 - PARTIAL AUTOMATION 3 - CONDITIONAL AUTOMATION 4 - HIGH AUTOMATION 5 - FULL AUTOMATION 9 - UNKNOWN

SPECIAL FUNCTION 0 1

1 - NONE 6 - BUS - CHARTER/TOUR 11 - FIRE 16 - FARM 21 - MAIL CARRIER  
2 - TAXI 7 - BUS - INTERCITY 12 - MILITARY 17 - MOWING 99 - OTHER / UNKNOWN  
3 - ELECTRONIC RIDE SHARING 8 - BUS - SHUTTLE 13 - POLICE 18 - SNOW REMOVAL  
4 - SCHOOL TRANSPORT 9 - BUS - OTHER 14 - PUBLIC UTILITY 19 - TOWING  
5 - BUS - TRANSIT/COMMUTER 10 - AMBULANCE 15 - CONSTRUCTION EQUIPMENT 20 - SAFETY SERVICE PATROL

CARGO BODY TYPE 0 1

1 - NO CARGO BODY TYPE / NOT APPLICABLE 3 - VEHICLE TOWING ANOTHER MOTOR VEHICLE 5 - INTERMODAL CONTAINER CHASSIS 8 - POLE 12 - CONCRETE MIXER  
2 - BUS 4 - LOGGING 6 - CARGO VAN/ENCLOSED BOX 9 - CARGO TANK 13 - AUTOTRANSPORTER  
7 - GRAIN/CHIPS/GRAVEL 10 - FLAT BED 11 - DUMP 14 - GARBAGE/REFUSE 99 - OTHER / UNKNOWN

VEHICLE DEFECTS

1 - TURN SIGNALS 4 - BRAKES 7 - WORN OR SLICK TIRES 9 - MOTOR TROUBLE 99 - OTHER / UNKNOWN  
2 - HEAD LAMPS 5 - STEERING 8 - TRAILER EQUIPMENT DEFECTIVE 10 - DISABLED FROM PRIOR ACCIDENT

NON-MOTORIST LOCATION AT IMPACT

1 - INTERSECTION - MARKED CROSSWALK 3 - INTERSECTION - OTHER 6 - BICYCLE LANE 9 - MEDIAN/CROSSING ISLAND 12 - FIRST RESPONDER AT INCIDENT SCENE  
2 - INTERSECTION - UNMARKED CROSSWALK 4 - MIDBLOCK - MARKED CROSSWALK 7 - SHOULDER / ROADSIDE 10 - DRIVEWAY ACCESS  
5 - TRAVEL LANE - OTHER LOCATION 8 - SIDEWALK 11 - SHARED USE PATHS OR TRAILS 99 - OTHER / UNKNOWN

ACTION 3 PRE-CRASH ACTIONS 0 1

1 - NON-CONTACT 1 - STRAIGHT AHEAD 7 - MAKING U-TURN 13 - NEGOTIATING A CURVE 18 - APPROACHING OR LEAVING VEHICLE  
2 - NON-COLLISION 2 - BACKING 8 - ENTERING TRAFFIC LANE 14 - ENTERING OR CROSSING SPECIFIED LOCATION  
3 - STRIKING 3 - CHANGING LANES 9 - LEAVING TRAFFIC LANE 15 - WALKING, RUNNING, JOGGING, PLAYING  
4 - STRUCK 4 - OVERTAKING/PASSING 10 - PARKED 16 - WORKING  
5 - BOTH STRIKING & STRUCK 5 - MAKING RIGHT TURN 11 - SLOWING OR STOPPED IN TRAFFIC 17 - PUSHING VEHICLE  
9 - OTHER / UNKNOWN 6 - MAKING LEFT TURN 12 - DRIVERLESS

CONTRIBUTING CIRCUMSTANCES 0 8

1 - NONE 7 - LEFT OF CENTER 13 - IMPROPER START FROM A PARKED POSITION 17 - VISION OBSTRUCTION 21 - LYING IN ROADWAY  
2 - FAILURE TO YIELD 8 - FOLLOWING TOO CLOSE / ACDA 14 - STOPPED OR PARKED ILLEGALLY 18 - OPERATING DEFECTIVE EQUIPMENT 22 - NOT DISCERNIBLE  
3 - RAN RED LIGHT 9 - IMPROPER LANE CHANGE 15 - SWERVING TO AVOID 19 - LOAD SHIFTING/FALLING/SPILLING 23 - OPENING DOOR INTO ROADWAY  
4 - RAN STOP SIGN 10 - IMPROPER PASSING 16 - WRONG WAY 20 - IMPROPER CROSSING 99 - OTHER IMPROPER ACTION  
5 - UNSAFE SPEED 11 - DROVE OFF ROAD  
6 - IMPROPER TURN 12 - IMPROPER BACKING

**EVENT(S)**

SEQUENCE OF EVENTS

1 2 0

1 - OVERTURN/ROLLOVER 6 - EQUIPMENT FAILURE 11 - CROSS CENTERLINE - OPPOSITE DIRECTION OF TRAVEL 16 - RAILWAY VEHICLE 22 - WORK ZONE MAINTENANCE EQUIPMENT  
2 - FIRE/EXPLOSION 7 - SEPARATION OF UNITS 12 - DOWNHILL RUNAWAY 17 - ANIMAL - FARM 23 - STRUCK BY FALLING, SHIFTING CARGO OR ANYTHING SET IN MOTION BY A MOTOR VEHICLE  
3 - IMMERSION 8 - RAN OFF ROAD RIGHT 13 - OTHER NON-COLLISION 18 - ANIMAL - DEER 24 - OTHER MOVABLE OBJECT  
4 - JACKKNIFE 9 - RAN OFF ROAD LEFT 14 - PEDESTRIAN 19 - ANIMAL - OTHER  
5 - CARGO / EQUIPMENT LOSS OR SHIFT 10 - CROSS MEDIAN 15 - PEDALCYCLE 20 - MOTOR VEHICLE IN TRANSPORT  
3 \_\_\_\_\_

**COLLISION WITH FIXED OBJECT - STRUCK**

25 - IMPACT ATTENUATOR / CRASH CUSHION 31 - GUARDRAIL END 37 - TRAFFIC SIGN POST 43 - CURB 50 - WORK ZONE MAINTENANCE EQUIPMENT  
26 - BRIDGE OVERHEAD STRUCTURE 32 - PORTABLE BARRIER 38 - OVERHEAD SIGN POST 44 - DITCH 51 - WALL  
27 - BRIDGE PIER OR ABUTMENT STRUCTURE 33 - MEDIAN CABLE BARRIER 39 - LIGHT / LUMINARIES SUPPORT 45 - EMBANKMENT 52 - BUILDING  
28 - BRIDGE PARAPET 34 - MEDIAN GUARDRAIL BARRIER 40 - UTILITY POLE 46 - FENCE 53 - TUNNEL  
29 - BRIDGE RAIL 35 - MEDIAN CONCRETE BARRIER 41 - OTHER POST, POLE OR SUPPORT 47 - MAILBOX 54 - OTHER FIXED OBJECT  
30 - GUARDRAIL FACE 36 - MEDIAN OTHER BARRIER 42 - CULVERT 48 - TREE 99 - OTHER / UNKNOWN  
49 - FIRE HYDRANT

1 1 FIRST HARMFUL EVENT 1 1 MOST HARMFUL EVENT

# MOTORIST / Non-MOTORIST

LOCAL REPORT NUMBER  
2 0 2 5 - 0 0 0 1 9 3 4 5

|  |   |                                   |  |   |  |                                |                           |                      |                     |                  |                              |
|--|---|-----------------------------------|--|---|--|--------------------------------|---------------------------|----------------------|---------------------|------------------|------------------------------|
| <b>UNIT #</b><br>0 1   | <b>NAME: LAST, FIRST, MIDDLE</b><br>SCHMIDT, THOMAS W |                                   | <b>DATE OF BIRTH</b><br>0 5 0 7 1 9 6 2                |   | <b>AGE</b><br>0 6 3                              | <b>GENDER</b><br>M             |                           |                      |                     |                  |                              |
| <b>ADDRESS: STREET, CITY, STATE, ZIP</b><br>1338 5TH ST NW CANTON OH 44703 |   |                                   |  | <b>CONTACT PHONE - INCLUDE AREA CODE</b><br>3 3 0 4 0 9 5 8 8 5   |  |                                |                           |                      |                     |                  |                              |
| <b>INJURIES</b><br>5   | <b>INJURED TAKEN BY</b>                               | <b>EMS AGENCY (NAME)</b>          | <b>INJURED TAKEN TO: MEDICAL FACILITY (NAME, CITY)</b> | <b>SAFETY EQUIPMENT USED</b><br>0 4   | <input type="checkbox"/> DOT-COMPLIANT MC HELMET | <b>SEATING POSITION</b><br>0 1 | <b>AIR BAG USAGE</b><br>1 | <b>EJECTION</b><br>1 | <b>TRAPPED</b><br>1 |                  |                              |
| <b>OL STATE</b><br>OH  | <b>OPERATOR LICENSE NUMBER</b>                        |                                   | <b>OFFENSE CHARGED</b>                                 | <b>LOCAL CODE</b><br><input type="checkbox"/>   | <b>OFFENSE DESCRIPTION</b>                       |                                | <b>CITATION NUMBER</b>    |                      |                     |                  |                              |
| <b>OL CLASS</b><br>4   | <b>ENDORSEMENT</b><br>SELECT UP TO 2                  | <b>RESTRICTION</b> SELECT UP TO 3 | <b>DRIVER DISTRACTED BY</b><br>1                       | <b>ALCOHOL / DRUG SUSPECTED</b><br><input type="checkbox"/> ALCOHOL <input type="checkbox"/> MARIJUANA<br><input type="checkbox"/> OTHER DRUG |  | <b>CONDITION</b><br>1          | <b>ALCOHOL TEST</b>       |                      | <b>DRUG TEST(S)</b> |                  |                              |
|  |   |                                   |  |   |  | <b>STATUS</b><br>1             | <b>TYPE</b><br>1          | <b>VALUE</b>         | <b>STATUS</b><br>1  | <b>TYPE</b><br>1 | <b>RESULT</b> SELECT UP TO 4 |

|   |  |                                   |  |   |  |                                |                                     |                      |                     |                  |                              |
|---|--|-----------------------------------|--|---|--|--------------------------------|-------------------------------------|----------------------|---------------------|------------------|------------------------------|
| <b>UNIT #</b><br>0 2  | <b>NAME: LAST, FIRST, MIDDLE</b><br>FISCHER, HAYDEN ANDREW |                                   | <b>DATE OF BIRTH</b><br>0 6 2 0 2 0 0 2                |   | <b>AGE</b><br>0 2 3                                  | <b>GENDER</b><br>M             |                                     |                      |                     |                  |                              |
| <b>ADDRESS: STREET, CITY, STATE, ZIP</b><br>435 SIEBER AVE Akron OH 44312 |  |                                   |  | <b>CONTACT PHONE - INCLUDE AREA CODE</b><br>3 3 0 3 5 6 0 1 4 5   |  |                                |                                     |                      |                     |                  |                              |
| <b>INJURIES</b><br>5  | <b>INJURED TAKEN BY</b>                                    | <b>EMS AGENCY (NAME)</b>          | <b>INJURED TAKEN TO: MEDICAL FACILITY (NAME, CITY)</b> | <b>SAFETY EQUIPMENT USED</b><br>0 4   | <input type="checkbox"/> DOT-COMPLIANT MC HELMET     | <b>SEATING POSITION</b><br>0 1 | <b>AIR BAG USAGE</b><br>1           | <b>EJECTION</b><br>1 | <b>TRAPPED</b><br>1 |                  |                              |
| <b>OL STATE</b><br>OH   | <b>OPERATOR LICENSE NUMBER</b>                             |                                   | <b>OFFENSE CHARGED</b><br>333.03A                      | <b>LOCAL CODE</b><br><input checked="" type="checkbox"/>  | <b>OFFENSE DESCRIPTION</b><br>Assured Clear Distance |                                | <b>CITATION NUMBER</b><br>SC0008727 |                      |                     |                  |                              |
| <b>OL CLASS</b><br>4  | <b>ENDORSEMENT</b><br>SELECT UP TO 2                       | <b>RESTRICTION</b> SELECT UP TO 3 | <b>DRIVER DISTRACTED BY</b><br>1                       | <b>ALCOHOL / DRUG SUSPECTED</b><br><input type="checkbox"/> ALCOHOL <input type="checkbox"/> MARIJUANA<br><input type="checkbox"/> OTHER DRUG |  | <b>CONDITION</b><br>1          | <b>ALCOHOL TEST</b>                 |                      | <b>DRUG TEST(S)</b> |                  |                              |
|   |  |                                   |  |   |  | <b>STATUS</b><br>1             | <b>TYPE</b><br>1                    | <b>VALUE</b>         | <b>STATUS</b><br>1  | <b>TYPE</b><br>1 | <b>RESULT</b> SELECT UP TO 4 |

|  |                                      |                                   |  |   |  |                         |                        |                 |                     |             |                              |
|--|--------------------------------------|-----------------------------------|--|---|--|-------------------------|------------------------|-----------------|---------------------|-------------|------------------------------|
| <b>UNIT #</b>                            | <b>NAME: LAST, FIRST, MIDDLE</b>     |                                   | <b>DATE OF BIRTH</b>                                   |   | <b>AGE</b>                                       | <b>GENDER</b>           |                        |                 |                     |             |                              |
| <b>ADDRESS: STREET, CITY, STATE, ZIP</b> |                                      |                                   |  | <b>CONTACT PHONE - INCLUDE AREA CODE</b>  |  |                         |                        |                 |                     |             |                              |
| <b>INJURIES</b>                          | <b>INJURED TAKEN BY</b>              | <b>EMS AGENCY (NAME)</b>          | <b>INJURED TAKEN TO: MEDICAL FACILITY (NAME, CITY)</b> | <b>SAFETY EQUIPMENT USED</b>  | <input type="checkbox"/> DOT-COMPLIANT MC HELMET | <b>SEATING POSITION</b> | <b>AIR BAG USAGE</b>   | <b>EJECTION</b> | <b>TRAPPED</b>      |             |                              |
| <b>OL STATE</b>                          | <b>OPERATOR LICENSE NUMBER</b>       |                                   | <b>OFFENSE CHARGED</b>                                 | <b>LOCAL CODE</b><br><input type="checkbox"/>   | <b>OFFENSE DESCRIPTION</b>                       |                         | <b>CITATION NUMBER</b> |                 |                     |             |                              |
| <b>OL CLASS</b>                          | <b>ENDORSEMENT</b><br>SELECT UP TO 2 | <b>RESTRICTION</b> SELECT UP TO 3 | <b>DRIVER DISTRACTED BY</b>                            | <b>ALCOHOL / DRUG SUSPECTED</b><br><input type="checkbox"/> ALCOHOL <input type="checkbox"/> MARIJUANA<br><input type="checkbox"/> OTHER DRUG |  | <b>CONDITION</b>        | <b>ALCOHOL TEST</b>    |                 | <b>DRUG TEST(S)</b> |             |                              |
|  |                                      |                                   |  |   |  | <b>STATUS</b>           | <b>TYPE</b>            | <b>VALUE</b>    | <b>STATUS</b>       | <b>TYPE</b> | <b>RESULT</b> SELECT UP TO 4 |

| INJURIES   | SEATING POSITION  | AIR BAG   | OL CLASS  | OL RESTRICTION(S)   | DRIVER DISTRACTION   | TEST STATUS  |
|--|---|---|---|---|--|--|
| 1 - FATAL<br>2 - SUSPECTED SERIOUS INJURY<br>3 - SUSPECTED MINOR INJURY<br>4 - POSSIBLE INJURY<br>5 - NO APPARENT INJURY   | 1 - FRONT - LEFT SIDE (MOTORCYCLE DRIVER)<br>2 - FRONT - MIDDLE<br>3 - FRONT - RIGHT SIDE<br>4 - SECOND - LEFT SIDE (MOTORCYCLE PASSENGER)<br>5 - SECOND - MIDDLE<br>6 - SECOND - RIGHT SIDE<br>7 - THIRD - LEFT SIDE (MOTORCYCLE SIDE CAR)<br>8 - THIRD - MIDDLE<br>9 - THIRD - RIGHT SIDE<br>10 - SLEEPER SECTION OF TRUCK CAB<br>11 - PASSENGER IN OTHER ENCLOSED CARGO AREA (NON-TRAILING UNIT, BUS, PICK-UP WITH CAP)<br>12 - PASSENGER IN UNENCLOSED CARGO AREA<br>13 - TRAILING UNIT<br>14 - RIDING ON VEHICLE EXTERIOR (NON-TRAILING UNIT)<br>15 - NON-MOTORIST<br>99 - OTHER / UNKNOWN | 1 - NOT DEPLOYED<br>2 - DEPLOYED FRONT<br>3 - DEPLOYED SIDE<br>4 - DEPLOYED BOTH FRONT / SIDE<br>5 - NOT APPLICABLE<br>9 - DEPLOYMENT UNKNOWN   | 1 - CLASS A<br>2 - CLASS B<br>3 - CLASS C<br>4 - REGULAR CLASS (OHIO = D)<br>5 - MC MOPED ONLY<br>6 - NO VALID OL | 1 - ALCOHOL INTERLOCK DEVICE<br>2 - CDL INTRASTATE ONLY<br>3 - CORRECTIVE LENSES<br>4 - FARM WAIVER<br>5 - EXCEPT CLASS A BUS<br>6 - EXCEPT CLASS A & CLASS B BUS<br>7 - EXCEPT TRACTOR-TRAILER<br>8 - INTERMEDIATE LICENSE RESTRICTIONS<br>9 - LEARNER'S PERMIT RESTRICTIONS<br>10 - LIMITED TO DAYLIGHT ONLY<br>11 - LIMITED TO EMPLOYMENT<br>12 - LIMITED - OTHER<br>13 - MECHANICAL DEVICES (SPECIAL BRAKES, HAND CONTROLS, OR OTHER ADAPTIVE DEVICES)<br>14 - MILITARY VEHICLES ONLY<br>15 - MOTOR VEHICLES WITHOUT AIR BRAKES<br>16 - OUTSIDE MIRROR<br>17 - PROSTHETIC AID<br>18 - OTHER | 1 - NOT DISTRACTED<br>2 - MANUALLY OPERATING AN ELECTRONIC COMMUNICATION DEVICE (TEXTING, TYPING, DIALING)<br>3 - TALKING ON HANDS-FREE COMMUNICATION DEVICE<br>4 - TALKING ON HAND-HELD COMMUNICATION DEVICE<br>5 - OTHER ACTIVITY WITH AN ELECTRONIC DEVICE<br>6 - PASSENGER<br>7 - OTHER DISTRACTION INSIDE THE VEHICLE<br>8 - OTHER DISTRACTION OUTSIDE THE VEHICLE<br>9 - OTHER / UNKNOWN | 1 - NONE GIVEN<br>2 - TEST REFUSED<br>3 - TEST GIVEN, CONTAMINATED SAMPLE / UNUSABLE<br>4 - TEST GIVEN, RESULTS KNOWN<br>5 - TEST GIVEN, RESULTS UNKNOWN |
| INJURED TAKEN BY   | EJECTION  |   | OL ENDORSEMENT  | ALCOHOL TEST TYPE   |  |  |
| 1 - NOT TRANSPORTED / TREATED AT SCENE<br>2 - EMS<br>3 - POLICE<br>9 - OTHER / UNKNOWN   | 1 - NOT EJECTED<br>2 - PARTIALLY EJECTED<br>3 - TOTALLY EJECTED<br>4 - NOT APPLICABLE   | H - HAZMAT<br>M - MOTORCYCLE<br>P - PASSENGER<br>N - TANKER<br>Q - MOTOR SCOOTER<br>R - THREE-WHEEL MOTORCYCLE<br>S - SCHOOL BUS<br>T - DOUBLE & TRIPLE TRAILERS<br>X - TANKER / HAZMAT | 1 - NONE<br>2 - BLOOD<br>3 - URINE<br>4 - BREATH<br>5 - OTHER   |   |  |  |
| SAFETY EQUIPMENT   | TRAPPED   |   | GENDER  | DRUG TEST TYPE  |  |  |
| 1 - NONE USED<br>2 - SHOULDER BELT ONLY USED<br>3 - LAP BELT ONLY USED<br>4 - SHOULDER & LAP BELT USED<br>5 - CHILD RESTRAINT SYSTEM - FORWARD FACING<br>6 - CHILD RESTRAINT SYSTEM - REAR FACING<br>7 - BOOSTER SEAT<br>8 - HELMET USED<br>9 - PROTECTIVE PADS USED (ELBOW, KNEES, ETC.)<br>10 - REFLECTIVE CLOTHING<br>11 - LIGHTING - PEDESTRIAN / BICYCLE ONLY<br>99 - OTHER / UNKNOWN | 1 - NOT TRAPPED<br>2 - EXTRICATED BY MECHANICAL MEANS<br>3 - FREED BY NON-MECHANICAL MEANS  | F - FEMALE<br>M - MALE<br>U - OTHER / UNKNOWN   | 1 - NONE<br>2 - BLOOD<br>3 - URINE<br>4 - OTHER   |   |  |  |
| CONDITION  |   |   |   |   |  |  |
| 1 - APPARENTLY NORMAL<br>2 - PHYSICAL IMPAIRMENT<br>3 - EMOTIONAL (E.G., DEPRESSED, ANGRY, DISTURBED)<br>4 - ILLNESS<br>5 - FELL ASLEEP, FAINTED, FATIGUED, ETC.<br>6 - UNDER THE INFLUENCE OF MEDICATIONS / DRUGS / ALCOHOL<br>9 - OTHER / UNKNOWN  |   |   |   |   |  |  |
| DRUG TEST RESULT(S)  |   |   |   |   |  |  |
| 1 - AMPHETAMINES<br>2 - BARBITURATES<br>3 - BENZODIAZEPINES<br>4 - CANNABINOIDS<br>5 - COCAINE<br>6 - OPIATES / OPIOIDS<br>7 - OTHER<br>8 - NEGATIVE RESULTS   |   |   |   |   |  |  |