

# TRAFFIC CRASH REPORT

\*DENOTES MANDATORY FIELD FOR SUPPLEMENT REPORT

LOCAL REPORT NUMBER\*

|  |   |  |
|--|---|--|
| <input checked="" type="checkbox"/> PHOTOS TAKEN | <input type="checkbox"/> OH-2             | <input checked="" type="checkbox"/> OH-3 |
| <input type="checkbox"/> SECONDARY CRASH         | <input type="checkbox"/> OH-1P            | <input type="checkbox"/> OTHER           |
|  | <input type="checkbox"/> PRIVATE PROPERTY |  |

LOCAL INFORMATION **2025-00019142**

REPORTING AGENCY NAME\* **STPD**

NCIC\* **07712**

**2025-00019142**

|  |                              |   |
|--|------------------------------|---|
| HIT/SKIP<br>1 - SOLVED<br>2 - UNSOLVED | NUMBER OF UNITS<br><b>02</b> | UNIT IN ERROR<br>98 - ANIMAL<br>99 - UNKNOWN<br><b>01</b> |
|--|------------------------------|---|

COUNTY\* **77** LOCALITY\* **1**

LOCATION: CITY, VILLAGE, TOWNSHIP\*  
**Stow**

LOCATION ROAD NAME  
**KENT**

ROAD TYPE  
**R D**

CRASH DATE / TIME\* **11/07/2025/1745**

CRASH SEVERITY  
1 - FATAL  
2 - SERIOUS INJURY SUSPECTED  
3 - MINOR INJURY SUSPECTED  
4 - INJURY POSSIBLE  
5 - PROPERTY DAMAGE ONLY  
**5**

| ROUTE TYPE | ROUTE NUMBER | PREFIX | 1 - NORTH<br>2 - SOUTH<br>3 - EAST<br>4 - WEST |
|------------|--------------|--------|--|
|            |              |        |  |

REFERENCE ROAD NAME (ROAD, MILEPOST, HOUSE #)  
**3757**

ROAD TYPE

LATITUDE DECIMAL DEGREES  
**41.159322**

LONGITUDE DECIMAL DEGREES  
**-81.426924**

| REFERENCE POINT         | DIRECTION FROM REFERENCE                                 |
|-------------------------|--|
| <b>3</b>                | <b>1 - NORTH<br/>2 - SOUTH<br/>3 - EAST<br/>4 - WEST</b> |
| DISTANCE FROM REFERENCE | DISTANCE UNIT OF MEASURE                                 |
|                         | <b>1 - MILES<br/>2 - FEET<br/>3 - YARDS</b>              |

| ROUTE TYPE  | ROAD TYPE   |
|---|---|
| IR - INTERSTATE ROUTE (TP)<br>US - FEDERAL US ROUTE<br>SR - STATE ROUTE<br>CR - NUMBERED COUNTY ROUTE<br>TR - NUMBERED TOWNSHIP ROUTE | AL - ALLEY<br>AV - AVENUE<br>BL - BOULEVARD<br>CR - CIRCLE<br>CT - COURT<br>DR - DRIVE<br>HE - HEIGHTS<br>HW - HIGHWAY<br>LA - LANE<br>MP - MILEPOST<br>OV - OVAL<br>PK - PARKWAY<br>PI - PIKE<br>PL - PLACE<br>RD - ROAD<br>SQ - SQUARE<br>ST - STREET<br>TE - TERRACE<br>TL - TRAIL<br>WA - WAY |

INTERSECTION RELATED

WITHIN INTERSECTION OR ON APPROACH

WITHIN INTERCHANGE AREA

NUMBER OF APPROACHES **04**

ROADWAY

ROADWAY DIVIDED

LOCATION OF FIRST HARMFUL EVENT

**01**

1 - ON ROADWAY  
2 - ON SHOULDER  
3 - IN MEDIAN  
4 - ON ROADSIDE  
5 - ON GORE  
6 - OUTSIDE TRAFFIC WAY  
7 - ON RAMP  
8 - OFF RAMP  
9 - CROSSOVER  
10 - DRIVEWAY/ALLEY ACCESS  
11 - RAILWAY GRADE CROSSING  
12 - SHARED USE PATHS OR TRAILS  
13 - BIKE LANE  
14 - TOLL BOOTH  
99 - OTHER / UNKNOWN

MANNER OF CRASH COLLISION/IMPACT

**7**

1 - NOT COLLISION BETWEEN TWO MOTOR VEHICLES IN TRANSPORT  
2 - REAR-END  
3 - HEAD-ON  
4 - REAR-TO-REAR  
5 - BACKING  
6 - ANGLE  
7 - SIDESWIPE, SAME DIRECTION  
8 - SIDESWIPE, OPPOSITE DIRECTION  
9 - OTHER / UNKNOWN

DIRECTION OF TRAVEL

**2**

1 - NORTH  
2 - SOUTH  
3 - EAST  
4 - WEST

MEDIAN TYPE

**2**

1 - DIVIDED FLUSH MEDIAN (<4 FEET)  
2 - DIVIDED FLUSH MEDIAN (≥4 FEET)  
3 - DIVIDED, DEPRESSED MEDIAN  
4 - DIVIDED, RAISED MEDIAN (ANY TYPE)  
9 - OTHER/UNKNOWN

WORK ZONE RELATED

WORKERS PRESENT

LAW ENFORCEMENT PRESENT

ACTIVE SCHOOL ZONE

WORK ZONE TYPE

**4**

1 - LANE CLOSURE  
2 - LANE SHIFT/CROSSOVER  
3 - WORK ON SHOULDER OR MEDIAN  
4 - INTERMITTENT OR MOVING WORK  
5 - OTHER

LOCATION OF CRASH IN WORK ZONE

**1**

1 - BEFORE THE 1ST WORK ZONE WARNING SIGN  
2 - ADVANCE WARNING AREA  
3 - TRANSITION AREA  
4 - ACTIVITY AREA  
5 - TERMINATION AREA

CONTOUR

**2**

1 - STRAIGHT LEVEL  
2 - STRAIGHT GRADE  
3 - CURVE LEVEL  
4 - CURVE GRADE  
9 - OTHER/UNKNOWN

CONDITIONS

**2**

1 - DRY  
2 - WET  
3 - SNOW  
4 - ICE  
5 - SAND, MUD, DIRT, OIL, GRAVEL  
6 - WATER (STANDING, MOVING)  
7 - SLUSH  
9 - OTHER/UNKNOWN

SURFACE

**2**

1 - CONCRETE  
2 - BLACKTOP, BITUMINOUS, ASPHALT  
3 - BRICK/BLOCK  
4 - SLAG, GRAVEL, STONE  
5 - DIRT  
9 - OTHER/UNKNOWN

LIGHT CONDITION

**3**

1 - DAYLIGHT  
2 - DAWN/DUSK  
3 - DARK - LIGHTED ROADWAY  
4 - DARK - ROADWAY NOT LIGHTED  
5 - DARK - UNKNOWN ROADWAY LIGHTING  
9 - OTHER / UNKNOWN

WEATHER

**01**

1 - CLEAR  
2 - CLOUDY  
3 - FOG, SMOG, SMOKE  
4 - RAIN  
5 - SLEET, HAIL  
6 - SNOW  
7 - SEVERE CROSSWINDS  
8 - BLOWING SAND, SOIL, DIRT, SNOW  
9 - FREEZING RAIN OR FREEZING DRIZZLE  
99 - OTHER / UNKNOWN

NARRATIVE

**Unit One was traveling westbound in the right lane on Kent Road. Unit Two was traveling westbound in the left lane on Kent Road. Both units were approaching Charring Cross Drive. A slow-moving vehicle was in front of Unit One. Unit One attempted to merge into the left lane to bypass the vehicle. Unit One did not ensure that the lane was clear, causing them to sideswipe Unit Two while merging.**

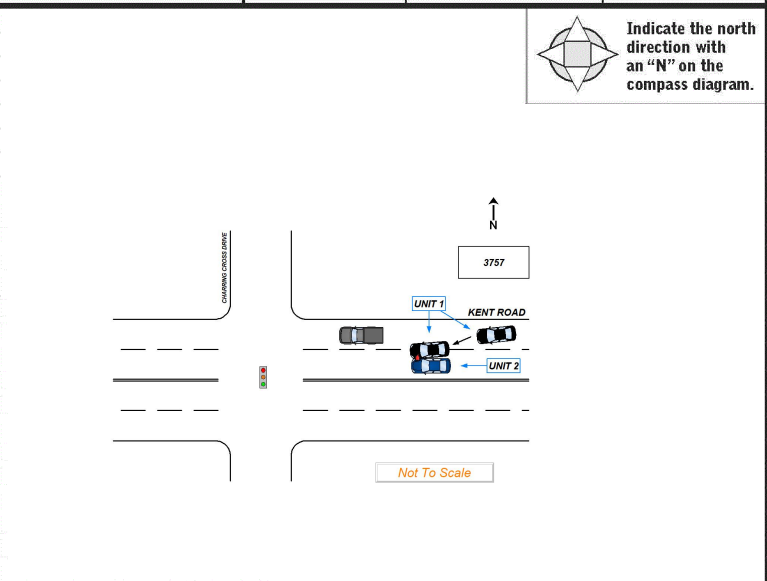

CRASH REPORTED DATE / TIME  
**11/07/2025/1745**

TOTAL TIME ROADWAY CLOSED  
**030**

OTHER INVESTIGATION TIME  
**000**

DISPATCH DATE / TIME  
**11/07/2025/1746**

TOTAL MINUTES  
**110**

OFFICER'S NAME\*  
**BEGANOVIC, ELDIR**

OFFICER'S BADGE NUMBER\*  
**000762**

ARRIVAL DATE / TIME  
**11/07/2025/1753**

CHECKED BY OFFICER'S NAME\*  
**CORFMAN, JACOB**

CHECKED BY OFFICER'S BADGE NUMBER\*  
**000716**

SCENE CLEARED DATE / TIME  
**11/07/2025/1935**

REPORT TAKEN BY

POLICE AGENCY

MOTORIST

SUPPLEMENT (CORRECTION OR ADDITION TO AN EXISTING REPORT SENT TO OEPS)

OWNER

VEHICLE

EVENT(S)

**UNIT #** 01 **OWNER NAME:** LAST, FIRST, MIDDLE (☐ SAME AS DRIVER)  
**RICE, RUTH ANN** **OWNER PHONE:** INCLUDE AREA CODE (☐ SAME AS DRIVER)  
3305546883

**OWNER ADDRESS:** STREET, CITY, STATE, ZIP (☒ SAME AS DRIVER)  
**3031 OAKRIDGE DR SILVER LAKE OH 44224**

**COMMERCIAL CARRIER:** NAME, ADDRESS, CITY, STATE, ZIP **COMMERCIAL CARRIER PHONE:** INCLUDE AREA CODE

**LP STATE** OH **LICENSE PLATE #** KJP4322 **VEHICLE IDENTIFICATION #** 5YFEPMAE7NP387680 **VEHICLE YEAR** 2022 **VEHICLE MAKE** Toyota

**INSURANCE VERIFIED** **INSURANCE COMPANY** Progressive **INSURANCE POLICY #** 995025241 **COLOR** BLK **VEHICLE MODEL** COROLLA

**COMMERCIAL**  **GOVERNMENT**  **IN EMERGENCY RESPONSE** **US DOT #** \_\_\_\_\_ **TOWED BY:** COMPANY NAME \_\_\_\_\_

**INTERLOCK DEVICE EQUIPPED**  **HIT/SKIP UNIT** **#OCCUPANTS** 02 **HAZARDOUS MATERIAL**  
 **MATERIAL RELEASED** **CLASS #** \_\_\_\_\_ **PLACARD ID #** \_\_\_\_\_  
 **PLACARD** \_\_\_\_\_

**UNIT TYPE** 01

|                             |                                      |                        |  |                            |
|-----------------------------|--------------------------------------|------------------------|--|----------------------------|
| 1 - PASSENGER CAR           | 7 - MOTORCYCLE 2-WHEELED             | 12 - GOLF CART         | 18 - LIMO (LIVERY VEHICLE)                     | 23 - PEDESTRIAN / SKATER   |
| 2 - PASSENGER VAN (MINIVAN) | 8 - MOTORCYCLE 3-WHEELED             | 13 - SNOWMOBILE        | 19 - BUS (16+ PASSENGERS)                      | 24 - WHEELCHAIR (ANY TYPE) |
| 3 - SPORT UTILITY VEHICLE   | 9 - AUTOCYCLE                        | 14 - SINGLE UNIT TRUCK | 20 - OTHER VEHICLE                             | 25 - OTHER NON-MOTORIST    |
| 4 - PICK UP                 | 10 - MOPED OR MOTORIZED BICYCLE      | 15 - SEMI-TRACTOR      | 21 - HEAVY EQUIPMENT                           | 26 - BICYCLE               |
| 5 - CARGO VAN               | 11 - ALL TERRAIN VEHICLE (ATV / UTV) | 16 - FARM EQUIPMENT    | 22 - ANIMAL WITH RIDER OR ANIMAL-DRAWN VEHICLE | 27 - TRAIN                 |
| 6 - VAN (9-15 SEATS)        |                                      | 17 - MOTORHOME         |  | 99 - UNKNOWN OR HIT/SKIP   |

**# OF TRAILING UNITS** \_\_\_\_\_

**WAS VEHICLE OPERATING IN AUTONOMOUS MODE WHEN CRASH OCCURRED?** 2

**AUTONOMOUS MODE LEVEL** 0

|                        |                            |             |
|------------------------|----------------------------|-------------|
| 0 - NO AUTOMATION      | 3 - CONDITIONAL AUTOMATION | 9 - UNKNOWN |
| 1 - DRIVER ASSISTANCE  | 4 - HIGH AUTOMATION        |             |
| 2 - PARTIAL AUTOMATION | 5 - FULL AUTOMATION        |             |

**SPECIAL FUNCTION** 01

|                             |                        |                             |                            |                      |
|-----------------------------|------------------------|-----------------------------|----------------------------|----------------------|
| 1 - NONE                    | 6 - BUS - CHARTER/TOUR | 11 - FIRE                   | 16 - FARM                  | 21 - MAIL CARRIER    |
| 2 - TAXI                    | 7 - BUS - INTERCITY    | 12 - MILITARY               | 17 - MOWING                | 99 - OTHER / UNKNOWN |
| 3 - ELECTRONIC RIDE SHARING | 8 - BUS - SHUTTLE      | 13 - POLICE                 | 18 - SNOW REMOVAL          |                      |
| 4 - SCHOOL TRANSPORT        | 9 - BUS - OTHER        | 14 - PUBLIC UTILITY         | 19 - TOWING                |                      |
| 5 - BUS - TRANSIT/COMMUTER  | 10 - AMBULANCE         | 15 - CONSTRUCTION EQUIPMENT | 20 - SAFETY SERVICE PATROL |                      |

**CARGO BODY TYPE** 01

|   |  |                                  |                |                      |
|---|--|----------------------------------|----------------|----------------------|
| 1 - NO CARGO BODY TYPE / NOT APPLICABLE | 3 - VEHICLE TOWING ANOTHER MOTOR VEHICLE | 5 - INTERMODAL CONTAINER CHASSIS | 8 - POLE       | 12 - CONCRETE MIXER  |
| 2 - BUS                                 | 4 - LOGGING                              | 6 - CARGO VAN/ENCLOSED BOX       | 9 - CARGO TANK | 13 - AUTOTRANSPORTER |
|   |  | 7 - GRAIN/CHIPS/GRAVEL           | 10 - FLAT BED  | 14 - GARBAGE/REFUSE  |
|   |  |                                  | 11 - DUMP      | 99 - OTHER / UNKNOWN |

**VEHICLE DEFECTS**

|                  |                  |                                 |                                   |                      |
|------------------|------------------|---------------------------------|-----------------------------------|----------------------|
| 1 - TURN SIGNALS | 4 - BRAKES       | 7 - WORN OR SLICK TIRES         | 9 - MOTOR TROUBLE                 | 99 - OTHER / UNKNOWN |
| 2 - HEAD LAMPS   | 5 - STEERING     | 8 - TRAILER EQUIPMENT DEFECTIVE | 10 - DISABLED FROM PRIOR ACCIDENT |                      |
| 3 - TAIL LAMPS   | 6 - TIRE BLOWOUT |                                 |                                   |                      |

**NON-MOTORIST LOCATION AT IMPACT**

|                                       |                                  |                         |                                 |  |
|---------------------------------------|----------------------------------|-------------------------|---------------------------------|--|
| 1 - INTERSECTION - MARKED CROSSWALK   | 3 - INTERSECTION - OTHER         | 6 - BICYCLE LANE        | 9 - MEDIAN/CROSSING ISLAND      | 12 - FIRST RESPONDER AT INCIDENT SCENE |
| 2 - INTERSECTION - UNMARKED CROSSWALK | 4 - MIDBLOCK - MARKED CROSSWALK  | 7 - SHOULDER / ROADSIDE | 10 - DRIVEWAY ACCESS            | 99 - OTHER / UNKNOWN                   |
|                                       | 5 - TRAVEL LANE - OTHER LOCATION | 8 - SIDEWALK            | 11 - SHARED USE PATHS OR TRAILS |  |

**ACTION** 3 **PRE-CRASH ACTIONS** 03

|                            |                        |                                    |  |  |
|----------------------------|------------------------|------------------------------------|--|--|
| 1 - NON-CONTACT            | 1 - STRAIGHT AHEAD     | 7 - MAKING U-TURN                  | 13 - NEGOTIATING A CURVE                     | 18 - APPROACHING OR LEAVING VEHICLE    |
| 2 - NON-COLLISION          | 2 - BACKING            | 8 - ENTERING TRAFFIC LANE          | 14 - ENTERING OR CROSSING SPECIFIED LOCATION | 19 - STANDING                          |
| 3 - STRIKING               | 3 - CHANGING LANES     | 9 - LEAVING TRAFFIC LANE           | 15 - WALKING, RUNNING, JOGGING, PLAYING      | 20 - OTHER NON-MOTORIST                |
| 4 - STRUCK                 | 4 - OVERTAKING/PASSING | 10 - PARKED                        | 16 - WORKING                                 | 21 - STANDING OUTSIDE DISABLED VEHICLE |
| 5 - BOTH STRIKING & STRUCK | 5 - MAKING RIGHT TURN  | 11 - SLOWING OR STOPPED IN TRAFFIC | 17 - PUSHING VEHICLE                         | 99 - OTHER / UNKNOWN                   |
| 9 - OTHER / UNKNOWN        | 6 - MAKING LEFT TURN   | 12 - DRIVERLESS                    |  |  |

**CONTRIBUTING CIRCUMSTANCES** 09

|                      |                                |  |                                     |                                |
|----------------------|--------------------------------|--|-------------------------------------|--------------------------------|
| 1 - NONE             | 7 - LEFT OF CENTER             | 13 - IMPROPER START FROM A PARKED POSITION | 17 - VISION OBSTRUCTION             | 21 - LYING IN ROADWAY          |
| 2 - FAILURE TO YIELD | 8 - FOLLOWING TOO CLOSE / ACDA | 14 - STOPPED OR PARKED ILLEGALLY           | 18 - OPERATING DEFECTIVE EQUIPMENT  | 22 - NOT DISCERNIBLE           |
| 3 - RAN RED LIGHT    | 9 - IMPROPER LANE CHANGE       | 15 - SWERVING TO AVOID                     | 19 - LOAD SHIFTING/FALLING/SPILLING | 23 - OPENING DOOR INTO ROADWAY |
| 4 - RAN STOP SIGN    | 10 - IMPROPER PASSING          | 16 - WRONG WAY                             | 20 - IMPROPER CROSSING              | 99 - OTHER IMPROPER ACTION     |
| 5 - UNSAFE SPEED     | 11 - DROVE OFF ROAD            |  |                                     |                                |
| 6 - IMPROPER TURN    | 12 - IMPROPER BACKING          |  |                                     |                                |

**SEQUENCE OF EVENTS** 20

**EVENTS**

|                                     |                         |  |                                 |   |
|-------------------------------------|-------------------------|--|---------------------------------|---|
| 1 - OVERTURN/ROLLOVER               | 6 - EQUIPMENT FAILURE   | 11 - CROSS CENTERLINE - OPPOSITE DIRECTION OF TRAVEL | 16 - RAILWAY VEHICLE            | 22 - WORK ZONE MAINTENANCE EQUIPMENT  |
| 2 - FIRE/EXPLOSION                  | 7 - SEPARATION OF UNITS | 12 - DOWNHILL RUNAWAY                                | 17 - ANIMAL - FARM              | 23 - STRUCK BY FALLING, SHIFTING CARGO OR ANYTHING SET IN MOTION BY A MOTOR VEHICLE |
| 3 - IMMERSION                       | 8 - RAN OFF ROAD RIGHT  | 13 - OTHER NON-COLLISION                             | 18 - ANIMAL - DEER              | 24 - OTHER MOVABLE OBJECT   |
| 4 - JACKKNIFE                       | 9 - RAN OFF ROAD LEFT   | 14 - PEDESTRIAN                                      | 19 - ANIMAL - OTHER             |   |
| 5 - CARGO / EQUIPMENT LOSS OR SHIFT | 10 - CROSS MEDIAN       | 15 - PEDALCYCLE                                      | 20 - MOTOR VEHICLE IN TRANSPORT |   |

**COLLISION WITH FIXED OBJECT - STRUCK**

|  |                               |                                  |                   |                                      |
|--|-------------------------------|----------------------------------|-------------------|--------------------------------------|
| 25 - IMPACT ATTENUATOR / CRASH CUSHION | 31 - GUARDRAIL END            | 37 - TRAFFIC SIGN POST           | 43 - CURB         | 50 - WORK ZONE MAINTENANCE EQUIPMENT |
| 26 - BRIDGE OVERHEAD STRUCTURE         | 32 - PORTABLE BARRIER         | 38 - OVERHEAD SIGN POST          | 44 - DITCH        | 51 - WALL                            |
| 27 - BRIDGE PIER OR ABUTMENT           | 33 - MEDIAN CABLE BARRIER     | 39 - LIGHT / LUMINARIES SUPPORT  | 45 - EMBANKMENT   | 52 - BUILDING                        |
| 28 - BRIDGE PARAPET                    | 34 - MEDIAN GUARDRAIL BARRIER | 40 - UTILITY POLE                | 46 - FENCE        | 53 - TUNNEL                          |
| 29 - BRIDGE RAIL                       | 35 - MEDIAN CONCRETE BARRIER  | 41 - OTHER POST, POLE OR SUPPORT | 47 - MAILBOX      | 54 - OTHER FIXED OBJECT              |
| 30 - GUARDRAIL FACE                    | 36 - MEDIAN OTHER BARRIER     | 42 - CULVERT                     | 48 - TREE         | 99 - OTHER / UNKNOWN                 |
|  |                               |                                  | 49 - FIRE HYDRANT |                                      |

**FIRST HARMFUL EVENT** 1 **MOST HARMFUL EVENT** 1

**LOCAL REPORT NUMBER**  
2025-00019142

**DAMAGE**

**DAMAGE SCALE**

3 1 - NONE 3 - FUNCTIONAL DAMAGE  
 2 - MINOR DAMAGE 4 - DISABLING DAMAGE  
 9 - UNKNOWN

**DAMAGED AREA(S)**  
 INDICATE ALL THAT APPLY

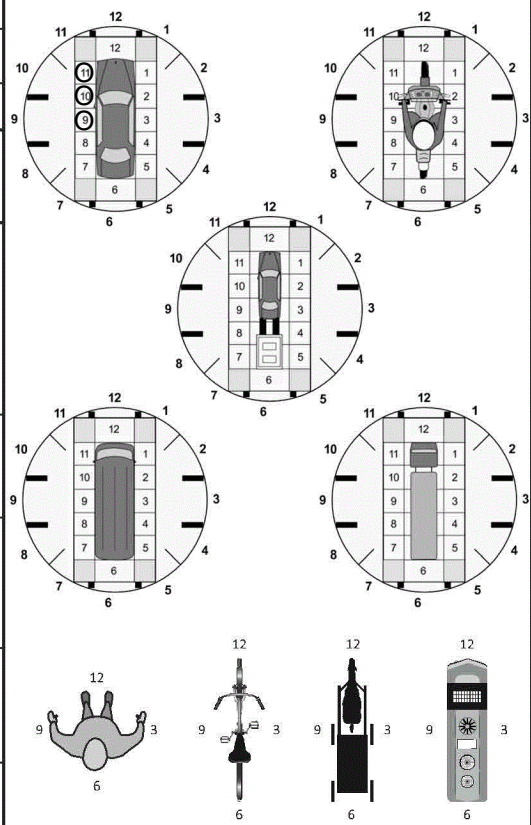

- NO DAMAGE [ 0 ]  - UNDERCARRIAGE [ 14 ]  
 - TOP [ 13 ]  - ALL AREAS [ 15 ]  
 - UNIT NOT AT SCENE [ 16 ]

**INITIAL POINT OF CONTACT**

11 0 - NO DAMAGE 14 - UNDERCARRIAGE  
 1-12 - REFER TO UNIT DIAGRAM 15 - VEHICLE NOT AT SCENE  
 13 - TOP 99 - UNKNOWN

**TRAFFIC**

|   |  |
|---|--|
| <b>TRAFFICWAY FLOW</b><br>1 - ONE-WAY<br><u>2</u> 2 - TWO-WAY | <b>TRAFFIC CONTROL</b><br>1 - ROUNDABOUT 4 - STOP SIGN<br><u>2</u> 2 - SIGNAL 5 - YIELD SIGN<br>3 - FLASHER 6 - NO CONTROL |
|---|--|

**# OF THROUGH LANES ON ROAD** 4

**RAIL GRADE CROSSING**  
 1 - NOT INVOLVED  
1 2 - INVOLVED-ACTIVE CROSSING  
 3 - INVOLVED-PASSIVE CROSSING

**UNIT / NON-MOTORIST DIRECTION**

**FROM** 3 **TO** 4

|           |                     |
|-----------|---------------------|
| 1 - NORTH | 5 - NORTHEAST       |
| 2 - SOUTH | 6 - NORTHWEST       |
| 3 - EAST  | 7 - SOUTHEAST       |
| 4 - WEST  | 8 - SOUTHWEST       |
|           | 9 - OTHER / UNKNOWN |

**UNIT SPEED** 037

**POSTED SPEED** 35

**DETECTED SPEED**  
1 1 - STATED / ESTIMATED SPEED  
 2 - CALCULATED / EDR  
 3 - UNDETERMINED

**OWNER**

UNIT # 0 2 OWNER NAME: LAST, FIRST, MIDDLE (☑ SAME AS DRIVER) **BUMBARGER, MICHELE RENEE** OWNER PHONE: INCLUDE AREA CODE (☑ SAME AS DRIVER) 3 3 0 2 1 2 3 5 9 2

OWNER ADDRESS: STREET, CITY, STATE, ZIP (☑ SAME AS DRIVER) **350 CRESTVIEW DR MUNROE FALLS OH 44262**

COMMERCIAL CARRIER: NAME, ADDRESS, CITY, STATE, ZIP \_\_\_\_\_ COMMERCIAL CARRIER PHONE: INCLUDE AREA CODE \_\_\_\_\_

LOCAL REPORT NUMBER 2 0 2 5 - 0 0 0 1 9 1 4 2

**DAMAGE**

DAMAGE SCALE 3

1 - NONE 3 - FUNCTIONAL DAMAGE  
2 - MINOR DAMAGE 4 - DISABLING DAMAGE  
9 - UNKNOWN

**VEHICLE**

LP STATE OH LICENSE PLATE # KBV8626 VEHICLE IDENTIFICATION # J T D E P R A E X L J 1 1 0 5 0 5 VEHICLE YEAR 2 0 2 0 VEHICLE MAKE Toyota

INSURANCE VERIFIED  INSURANCE COMPANY State Farm INSURANCE POLICY # 3178300-SFP-35 COLOR BLU VEHICLE MODEL COROLLA

TYPE OF USE:  COMMERCIAL  GOVERNMENT  IN EMERGENCY RESPONSE

US DOT # \_\_\_\_\_ TOWED BY: COMPANY NAME \_\_\_\_\_

HAZARDOUS MATERIAL:  MATERIAL RELEASED CLASS # \_\_\_\_\_ PLACARD ID # \_\_\_\_\_  PLACARD \_\_\_\_\_

INTERLOCK DEVICE EQUIPPED  HIT/SKIP UNIT  #OCCUPANTS 0 2

VEHICLE WEIGHT GVWR/GCWR: 1 - ≤10K LBS. 2 - 10,001 - 26K LBS. 3 - >26K LBS.

UNIT TYPE 0 1

1 - PASSENGER CAR 7 - MOTORCYCLE 2-WHEELED 12 - GOLF CART 18 - LIMO (LIVERY VEHICLE) 23 - PEDESTRIAN / SKATER  
2 - PASSENGER VAN (MINIVAN) 8 - MOTORCYCLE 3-WHEELED 13 - SNOWMOBILE 19 - BUS (16+ PASSENGERS) 24 - WHEELCHAIR (ANY TYPE)  
3 - SPORT UTILITY VEHICLE 9 - AUTOCYCLE 14 - SINGLE UNIT TRUCK 20 - OTHER VEHICLE 25 - OTHER NON-MOTORIST  
4 - PICK UP 10 - MOPED OR MOTORIZED BICYCLE 15 - SEMI-TRACTOR 21 - HEAVY EQUIPMENT 26 - BICYCLE  
5 - CARGO VAN 11 - ALL TERRAIN VEHICLE (ATV / UTV) 16 - FARM EQUIPMENT 22 - ANIMAL WITH RIDER OR ANIMAL-DRAWN VEHICLE 27 - TRAIN  
6 - VAN (9-15 SEATS) 17 - MOTORHOME 29 - UNKNOWN OR HIT/SKIP

# OF TRAILING UNITS \_\_\_\_\_

**DAMAGED AREA(S)**  
INDICATE ALL THAT APPLY

INITIAL POINT OF CONTACT

0 1

0 - NO DAMAGE 14 - UNDERCARRIAGE  
1-12 - REFER TO UNIT DIAGRAM 15 - VEHICLE NOT AT SCENE  
13 - TOP 99 - UNKNOWN

**TRAFFIC**

TRAFFICWAY FLOW: 2 1 - ONE-WAY 2 - TWO-WAY

TRAFFIC CONTROL: 2 1 - ROUNDABOUT 4 - STOP SIGN 2 - SIGNAL 5 - YIELD SIGN 3 - FLASHER 6 - NO CONTROL

# OF THROUGH LANES ON ROAD: 4

RAIL GRADE CROSSING: 1 1 - NOT INVOLVED 2 - INVOLVED-ACTIVE CROSSING 3 - INVOLVED-PASSIVE CROSSING

**UNIT / NON-MOTORIST DIRECTION**

FROM 3 TO 4

1 - NORTH 5 - NORTHEAST  
2 - SOUTH 6 - NORTHWEST  
3 - EAST 7 - SOUTHEAST  
4 - WEST 8 - SOUTHWEST  
9 - OTHER / UNKNOWN

UNIT SPEED: 0 3 5

DETECTED SPEED: 1 1 - STATED / ESTIMATED SPEED 2 - CALCULATED / EDR 3 - UNDETERMINED

POSTED SPEED: 3 5

WAS VEHICLE OPERATING IN AUTONOMOUS MODE WHEN CRASH OCCURRED? 2

1 - YES 2 - NO 9 - OTHER / UNKNOWN

AUTONOMOUS MODE LEVEL 0

0 - NO AUTOMATION 1 - DRIVER ASSISTANCE 2 - PARTIAL AUTOMATION 3 - CONDITIONAL AUTOMATION 4 - HIGH AUTOMATION 5 - FULL AUTOMATION 9 - UNKNOWN

SPECIAL FUNCTION 0 1

1 - NONE 6 - BUS - CHARTER/TOUR 11 - FIRE 16 - FARM 21 - MAIL CARRIER  
2 - TAXI 7 - BUS - INTERCITY 12 - MILITARY 17 - MOWING 99 - OTHER / UNKNOWN  
3 - ELECTRONIC RIDE SHARING 8 - BUS - SHUTTLE 13 - POLICE 18 - SNOW REMOVAL  
4 - SCHOOL TRANSPORT 9 - BUS - OTHER 14 - PUBLIC UTILITY 19 - TOWING  
5 - BUS - TRANSIT/COMMUTER 10 - AMBULANCE 15 - CONSTRUCTION EQUIPMENT 20 - SAFETY SERVICE PATROL

CARGO BODY TYPE 0 1

1 - NO CARGO BODY TYPE / NOT APPLICABLE 3 - VEHICLE TOWING ANOTHER MOTOR VEHICLE 5 - INTERMODAL CONTAINER CHASSIS 8 - POLE 12 - CONCRETE MIXER  
2 - BUS 4 - LOGGING 6 - CARGO VAN/ENCLOSED BOX 9 - CARGO TANK 13 - AUTOTRANSPORTER  
7 - GRAIN/CHIPS/GRAVEL 10 - FLAT BED 11 - DUMP 14 - GARBAGE/REFUSE 99 - OTHER / UNKNOWN

VEHICLE DEFECTS

1 - TURN SIGNALS 4 - BRAKES 7 - WORN OR SLICK TIRES 9 - MOTOR TROUBLE 99 - OTHER / UNKNOWN  
2 - HEAD LAMPS 5 - STEERING 8 - TRAILER EQUIPMENT DEFECTIVE 10 - DISABLED FROM PRIOR ACCIDENT

NON-MOTORIST LOCATION AT IMPACT

1 - INTERSECTION - MARKED CROSSWALK 3 - INTERSECTION - OTHER 6 - BICYCLE LANE 9 - MEDIAN/CROSSING ISLAND 12 - FIRST RESPONDER AT INCIDENT SCENE  
2 - INTERSECTION - UNMARKED CROSSWALK 4 - MIDBLOCK - MARKED CROSSWALK 7 - SHOULDER / ROADSIDE 10 - DRIVEWAY ACCESS 99 - OTHER / UNKNOWN  
5 - TRAVEL LANE - OTHER LOCATION 8 - SIDEWALK 11 - SHARED USE PATHS OR TRAILS

ACTION 4

1 - NON-CONTACT 1 - STRAIGHT AHEAD 7 - MAKING U-TURN 13 - NEGOTIATING A CURVE 18 - APPROACHING OR LEAVING VEHICLE  
2 - NON-COLLISION 2 - BACKING 8 - ENTERING TRAFFIC LANE 14 - ENTERING OR CROSSING SPECIFIED LOCATION 19 - STANDING  
3 - STRIKING 3 - CHANGING LANES 9 - LEAVING TRAFFIC LANE 15 - WALKING, RUNNING, JOGGING, PLAYING 20 - OTHER NON-MOTORIST  
4 - STRUCK PRE-CRASH ACTIONS 4 - OVERTAKING/PASSING 10 - PARKED 11 - SLOWING OR STOPPED IN TRAFFIC 16 - WORKING 21 - STANDING OUTSIDE DISABLED VEHICLE  
5 - BOTH STRIKING & STRUCK 5 - MAKING RIGHT TURN 11 - SLOWING OR STOPPED IN TRAFFIC 17 - PUSHING VEHICLE 99 - OTHER / UNKNOWN  
9 - OTHER / UNKNOWN 6 - MAKING LEFT TURN 12 - DRIVERLESS

CONTRIBUTING CIRCUMSTANCES 0 1

1 - NONE 7 - LEFT OF CENTER 13 - IMPROPER START FROM A PARKED POSITION 17 - VISION OBSTRUCTION 21 - LYING IN ROADWAY  
2 - FAILURE TO YIELD 8 - FOLLOWING TOO CLOSE / ACDA 14 - STOPPED OR PARKED ILLEGALLY 18 - OPERATING DEFECTIVE EQUIPMENT 22 - NOT DISCERNIBLE  
3 - RAN RED LIGHT 9 - IMPROPER LANE CHANGE 15 - SWERVING TO AVOID 19 - LOAD SHIFTING/FALLING/SPILLING 23 - OPENING DOOR INTO ROADWAY 99 - OTHER IMPROPER ACTION  
4 - RAN STOP SIGN 10 - IMPROPER PASSING 16 - WRONG WAY 20 - IMPROPER CROSSING  
5 - UNSAFE SPEED 11 - DROVE OFF ROAD  
6 - IMPROPER TURN 12 - IMPROPER BACKING

**EVENT(S)**

SEQUENCE OF EVENTS

1 2 0

1 - OVERTURN/ROLLOVER 6 - EQUIPMENT FAILURE 11 - CROSS CENTERLINE - OPPOSITE DIRECTION OF TRAVEL 16 - RAILWAY VEHICLE 22 - WORK ZONE MAINTENANCE EQUIPMENT  
2 - FIRE/EXPLOSION 7 - SEPARATION OF UNITS 12 - DOWNHILL RUNAWAY 17 - ANIMAL - FARM 23 - STRUCK BY FALLING, SHIFTING CARGO OR ANYTHING SET IN MOTION BY A MOTOR VEHICLE  
3 - IMMERSION 8 - RAN OFF ROAD RIGHT 13 - OTHER NON-COLLISION 18 - ANIMAL - DEER 24 - OTHER MOVABLE OBJECT  
4 - JACKKNIFE 9 - RAN OFF ROAD LEFT 14 - PEDESTRIAN 19 - ANIMAL - OTHER 20 - MOTOR VEHICLE IN TRANSPORT  
5 - CARGO / EQUIPMENT LOSS OR SHIFT 10 - CROSS MEDIAN 15 - PEDALCYCLE 21 - PARKED MOTORVEHICLE

**COLLISION WITH FIXED OBJECT - STRUCK**

25 - IMPACT ATTENUATOR / CRASH CUSHION 31 - GUARDRAIL END 37 - TRAFFIC SIGN POST 43 - CURB 50 - WORK ZONE MAINTENANCE EQUIPMENT  
26 - BRIDGE OVERHEAD STRUCTURE 32 - PORTABLE BARRIER 38 - OVERHEAD SIGN POST 44 - DITCH 51 - WALL  
27 - BRIDGE PIER OR ABUTMENT STRUCTURE 33 - MEDIUM CABLE BARRIER 39 - LIGHT / LUMINARIES SUPPORT 45 - EMBANKMENT 52 - BUILDING  
28 - BRIDGE PARAPET 34 - MEDIUM GUARDRAIL BARRIER 40 - UTILITY POLE 46 - FENCE 53 - TUNNEL  
29 - BRIDGE RAIL 35 - MEDIUM CONCRETE BARRIER 41 - OTHER POST, POLE OR SUPPORT 47 - MAILBOX 54 - OTHER FIXED OBJECT  
30 - GUARDRAIL FACE 36 - MEDIUM OTHER BARRIER 42 - CULVERT 48 - TREE 99 - OTHER / UNKNOWN 49 - FIRE HYDRANT

1 FIRST HARMFUL EVENT 1 MOST HARMFUL EVENT

# MOTORIST / Non-MOTORIST

LOCAL REPORT NUMBER  
2 0 2 5 - 0 0 0 1 9 1 4 2

|   |  |                                   |  |   |  |                                |                                     |                      |                     |                  |                              |
|---|--|-----------------------------------|--|---|--|--------------------------------|-------------------------------------|----------------------|---------------------|------------------|------------------------------|
| <b>UNIT #</b><br>0 1  | <b>NAME: LAST, FIRST, MIDDLE</b><br>RICE, OLIVIA ANN |                                   | <b>DATE OF BIRTH</b><br>1 1 1 1 2 0 0 8                |   | <b>AGE</b><br>0 1 6                                  | <b>GENDER</b><br>F             |                                     |                      |                     |                  |                              |
| <b>ADDRESS: STREET, CITY, STATE, ZIP</b><br>3031 OAKRIDGE DR SILVER LAKE OH 44224 |  |                                   |  | <b>CONTACT PHONE - INCLUDE AREA CODE</b><br>3 3 0 8 0 8 8 0 4 2   |  |                                |                                     |                      |                     |                  |                              |
| <b>INJURIES</b><br>5  | <b>INJURED TAKEN BY</b>                              | <b>EMS AGENCY (NAME)</b>          | <b>INJURED TAKEN TO: MEDICAL FACILITY (NAME, CITY)</b> | <b>SAFETY EQUIPMENT USED</b><br>0 4   | <input type="checkbox"/> DOT-COMPLIANT MC HELMET     | <b>SEATING POSITION</b><br>0 1 | <b>AIR BAG USAGE</b><br>1           | <b>EJECTION</b><br>1 | <b>TRAPPED</b><br>1 |                  |                              |
| <b>OL STATE</b><br>O H  | <b>OPERATOR LICENSE NUMBER</b>                       |                                   | <b>OFFENSE CHARGED</b><br>331.14                       | <b>LOCAL CODE</b><br><input checked="" type="checkbox"/>  | <b>OFFENSE DESCRIPTION</b><br>Signals Before Changin |                                | <b>CITATION NUMBER</b><br>SC0011715 |                      |                     |                  |                              |
| <b>OL CLASS</b><br>4  | <b>ENDORSEMENT</b><br>SELECT UP TO 2                 | <b>RESTRICTION</b> SELECT UP TO 3 | <b>DRIVER DISTRACTED BY</b><br>1                       | <b>ALCOHOL / DRUG SUSPECTED</b><br><input type="checkbox"/> ALCOHOL <input type="checkbox"/> MARIJUANA<br><input type="checkbox"/> OTHER DRUG |  | <b>CONDITION</b><br>1          | <b>ALCOHOL TEST</b>                 |                      | <b>DRUG TEST(S)</b> |                  |                              |
|   |  |                                   |  |   |  | <b>STATUS</b><br>1             | <b>TYPE</b><br>1                    | <b>VALUE</b>         | <b>STATUS</b><br>1  | <b>TYPE</b><br>1 | <b>RESULT</b> SELECT UP TO 4 |

|  |  |                                   |  |   |  |                                |                           |                      |                     |                  |                              |
|--|--|-----------------------------------|--|---|--|--------------------------------|---------------------------|----------------------|---------------------|------------------|------------------------------|
| <b>UNIT #</b><br>0 2   | <b>NAME: LAST, FIRST, MIDDLE</b><br>BUMBARGER, MICHELE RENEE |                                   | <b>DATE OF BIRTH</b><br>0 3 1 5 1 9 7 1                |   | <b>AGE</b><br>0 5 4                              | <b>GENDER</b><br>F             |                           |                      |                     |                  |                              |
| <b>ADDRESS: STREET, CITY, STATE, ZIP</b><br>350 CRESTVIEW DR MUNROE FALLS OH 44262 |  |                                   |  | <b>CONTACT PHONE - INCLUDE AREA CODE</b><br>3 3 0 2 1 2 3 5 9 2   |  |                                |                           |                      |                     |                  |                              |
| <b>INJURIES</b><br>5   | <b>INJURED TAKEN BY</b>                                      | <b>EMS AGENCY (NAME)</b>          | <b>INJURED TAKEN TO: MEDICAL FACILITY (NAME, CITY)</b> | <b>SAFETY EQUIPMENT USED</b><br>0 4   | <input type="checkbox"/> DOT-COMPLIANT MC HELMET | <b>SEATING POSITION</b><br>0 1 | <b>AIR BAG USAGE</b><br>1 | <b>EJECTION</b><br>1 | <b>TRAPPED</b><br>1 |                  |                              |
| <b>OL STATE</b><br>O H   | <b>OPERATOR LICENSE NUMBER</b>                               |                                   | <b>OFFENSE CHARGED</b>                                 | <b>LOCAL CODE</b><br><input type="checkbox"/>   | <b>OFFENSE DESCRIPTION</b>                       |                                | <b>CITATION NUMBER</b>    |                      |                     |                  |                              |
| <b>OL CLASS</b><br>4   | <b>ENDORSEMENT</b><br>SELECT UP TO 2                         | <b>RESTRICTION</b> SELECT UP TO 3 | <b>DRIVER DISTRACTED BY</b><br>1                       | <b>ALCOHOL / DRUG SUSPECTED</b><br><input type="checkbox"/> ALCOHOL <input type="checkbox"/> MARIJUANA<br><input type="checkbox"/> OTHER DRUG |  | <b>CONDITION</b><br>1          | <b>ALCOHOL TEST</b>       |                      | <b>DRUG TEST(S)</b> |                  |                              |
|  |  |                                   |  |   |  | <b>STATUS</b><br>1             | <b>TYPE</b><br>1          | <b>VALUE</b>         | <b>STATUS</b><br>1  | <b>TYPE</b><br>1 | <b>RESULT</b> SELECT UP TO 4 |

|  |                                      |                                   |  |   |  |                         |                        |                 |                     |             |                              |
|--|--------------------------------------|-----------------------------------|--|---|--|-------------------------|------------------------|-----------------|---------------------|-------------|------------------------------|
| <b>UNIT #</b>                            | <b>NAME: LAST, FIRST, MIDDLE</b>     |                                   | <b>DATE OF BIRTH</b>                                   |   | <b>AGE</b>                                       | <b>GENDER</b>           |                        |                 |                     |             |                              |
| <b>ADDRESS: STREET, CITY, STATE, ZIP</b> |                                      |                                   |  | <b>CONTACT PHONE - INCLUDE AREA CODE</b>  |  |                         |                        |                 |                     |             |                              |
| <b>INJURIES</b>                          | <b>INJURED TAKEN BY</b>              | <b>EMS AGENCY (NAME)</b>          | <b>INJURED TAKEN TO: MEDICAL FACILITY (NAME, CITY)</b> | <b>SAFETY EQUIPMENT USED</b>  | <input type="checkbox"/> DOT-COMPLIANT MC HELMET | <b>SEATING POSITION</b> | <b>AIR BAG USAGE</b>   | <b>EJECTION</b> | <b>TRAPPED</b>      |             |                              |
| <b>OL STATE</b>                          | <b>OPERATOR LICENSE NUMBER</b>       |                                   | <b>OFFENSE CHARGED</b>                                 | <b>LOCAL CODE</b><br><input type="checkbox"/>   | <b>OFFENSE DESCRIPTION</b>                       |                         | <b>CITATION NUMBER</b> |                 |                     |             |                              |
| <b>OL CLASS</b>                          | <b>ENDORSEMENT</b><br>SELECT UP TO 2 | <b>RESTRICTION</b> SELECT UP TO 3 | <b>DRIVER DISTRACTED BY</b>                            | <b>ALCOHOL / DRUG SUSPECTED</b><br><input type="checkbox"/> ALCOHOL <input type="checkbox"/> MARIJUANA<br><input type="checkbox"/> OTHER DRUG |  | <b>CONDITION</b>        | <b>ALCOHOL TEST</b>    |                 | <b>DRUG TEST(S)</b> |             |                              |
|  |                                      |                                   |  |   |  | <b>STATUS</b>           | <b>TYPE</b>            | <b>VALUE</b>    | <b>STATUS</b>       | <b>TYPE</b> | <b>RESULT</b> SELECT UP TO 4 |

| INJURIES   | SEATING POSITION  | AIR BAG   | OL CLASS  | OL RESTRICTION(S)   | DRIVER DISTRACTION   | TEST STATUS  |
|--|---|---|---|---|--|--|
| 1 - FATAL<br>2 - SUSPECTED SERIOUS INJURY<br>3 - SUSPECTED MINOR INJURY<br>4 - POSSIBLE INJURY<br>5 - NO APPARENT INJURY   | 1 - FRONT - LEFT SIDE (MOTORCYCLE DRIVER)<br>2 - FRONT - MIDDLE<br>3 - FRONT - RIGHT SIDE<br>4 - SECOND - LEFT SIDE (MOTORCYCLE PASSENGER)<br>5 - SECOND - MIDDLE<br>6 - SECOND - RIGHT SIDE<br>7 - THIRD - LEFT SIDE (MOTORCYCLE SIDE CAR)<br>8 - THIRD - MIDDLE<br>9 - THIRD - RIGHT SIDE<br>10 - SLEEPER SECTION OF TRUCK CAB<br>11 - PASSENGER IN OTHER ENCLOSED CARGO AREA (NON-TRAILING UNIT, BUS, PICK-UP WITH CAP)<br>12 - PASSENGER IN UNENCLOSED CARGO AREA<br>13 - TRAILING UNIT<br>14 - RIDING ON VEHICLE EXTERIOR (NON-TRAILING UNIT)<br>15 - NON-MOTORIST<br>99 - OTHER / UNKNOWN | 1 - NOT DEPLOYED<br>2 - DEPLOYED FRONT<br>3 - DEPLOYED SIDE<br>4 - DEPLOYED BOTH FRONT / SIDE<br>5 - NOT APPLICABLE<br>9 - DEPLOYMENT UNKNOWN   | 1 - CLASS A<br>2 - CLASS B<br>3 - CLASS C<br>4 - REGULAR CLASS (OHIO = D)<br>5 - MC MOPED ONLY<br>6 - NO VALID OL | 1 - ALCOHOL INTERLOCK DEVICE<br>2 - CDL INTRASTATE ONLY<br>3 - CORRECTIVE LENSES<br>4 - FARM WAIVER<br>5 - EXCEPT CLASS A BUS<br>6 - EXCEPT CLASS A & CLASS B BUS<br>7 - EXCEPT TRACTOR-TRAILER<br>8 - INTERMEDIATE LICENSE RESTRICTIONS<br>9 - LEARNER'S PERMIT RESTRICTIONS<br>10 - LIMITED TO DAYLIGHT ONLY<br>11 - LIMITED TO EMPLOYMENT<br>12 - LIMITED - OTHER<br>13 - MECHANICAL DEVICES (SPECIAL BRAKES, HAND CONTROLS, OR OTHER ADAPTIVE DEVICES)<br>14 - MILITARY VEHICLES ONLY<br>15 - MOTOR VEHICLES WITHOUT AIR BRAKES<br>16 - OUTSIDE MIRROR<br>17 - PROSTHETIC AID<br>18 - OTHER | 1 - NOT DISTRACTED<br>2 - MANUALLY OPERATING AN ELECTRONIC COMMUNICATION DEVICE (TEXTING, TYPING, DIALING)<br>3 - TALKING ON HANDS-FREE COMMUNICATION DEVICE<br>4 - TALKING ON HAND-HELD COMMUNICATION DEVICE<br>5 - OTHER ACTIVITY WITH AN ELECTRONIC DEVICE<br>6 - PASSENGER<br>7 - OTHER DISTRACTION INSIDE THE VEHICLE<br>8 - OTHER DISTRACTION OUTSIDE THE VEHICLE<br>9 - OTHER / UNKNOWN | 1 - NONE GIVEN<br>2 - TEST REFUSED<br>3 - TEST GIVEN, CONTAMINATED SAMPLE / UNUSABLE<br>4 - TEST GIVEN, RESULTS KNOWN<br>5 - TEST GIVEN, RESULTS UNKNOWN |
| INJURED TAKEN BY   | EJECTION  |   | OL ENDORSEMENT  | ALCOHOL TEST TYPE   |  |  |
| 1 - NOT TRANSPORTED / TREATED AT SCENE<br>2 - EMS<br>3 - POLICE<br>9 - OTHER / UNKNOWN   | 1 - NOT EJECTED<br>2 - PARTIALLY EJECTED<br>3 - TOTALLY EJECTED<br>4 - NOT APPLICABLE   | H - HAZMAT<br>M - MOTORCYCLE<br>P - PASSENGER<br>N - TANKER<br>Q - MOTOR SCOOTER<br>R - THREE-WHEEL MOTORCYCLE<br>S - SCHOOL BUS<br>T - DOUBLE & TRIPLE TRAILERS<br>X - TANKER / HAZMAT | 1 - NONE<br>2 - BLOOD<br>3 - URINE<br>4 - BREATH<br>5 - OTHER   |   |  |  |
| SAFETY EQUIPMENT   | TRAPPED   |   | GENDER  | DRUG TEST TYPE  |  |  |
| 1 - NONE USED<br>2 - SHOULDER BELT ONLY USED<br>3 - LAP BELT ONLY USED<br>4 - SHOULDER & LAP BELT USED<br>5 - CHILD RESTRAINT SYSTEM - FORWARD FACING<br>6 - CHILD RESTRAINT SYSTEM - REAR FACING<br>7 - BOOSTER SEAT<br>8 - HELMET USED<br>9 - PROTECTIVE PADS USED (ELBOW, KNEES, ETC.)<br>10 - REFLECTIVE CLOTHING<br>11 - LIGHTING - PEDESTRIAN / BICYCLE ONLY<br>99 - OTHER / UNKNOWN | 1 - NOT TRAPPED<br>2 - EXTRICATED BY MECHANICAL MEANS<br>3 - FREED BY NON-MECHANICAL MEANS  | F - FEMALE<br>M - MALE<br>U - OTHER / UNKNOWN   | 1 - NONE<br>2 - BLOOD<br>3 - URINE<br>4 - OTHER   |   |  |  |
| CONDITION  |   |   |   |   |  |  |
| 1 - APPARENTLY NORMAL<br>2 - PHYSICAL IMPAIRMENT<br>3 - EMOTIONAL (E.G., DEPRESSED, ANGRY, DISTURBED)<br>4 - ILLNESS<br>5 - FELL ASLEEP, FAINTED, FATIGUED, ETC.<br>6 - UNDER THE INFLUENCE OF MEDICATIONS / DRUGS / ALCOHOL<br>9 - OTHER / UNKNOWN  |   |   |   |   |  |  |
| DRUG TEST RESULT(S)  |   |   |   |   |  |  |
| 1 - AMPHETAMINES<br>2 - BARBITURATES<br>3 - BENZODIAZEPINES<br>4 - CANNABINOIDS<br>5 - COCAINE<br>6 - OPIATES / OPIOIDS<br>7 - OTHER<br>8 - NEGATIVE RESULTS   |   |   |   |   |  |  |

# OCCUPANT / WITNESS ADDENDUM

| LOCAL REPORT NUMBER |   |   |   |   |   |   |   |   |   |   |   |   |
|---------------------|---|---|---|---|---|---|---|---|---|---|---|---|
| 2                   | 0 | 2 | 5 | - | 0 | 0 | 0 | 1 | 9 | 1 | 4 | 2 |

|  |   |                          |  |                                    |
|--|---|--------------------------|--|------------------------------------|
| <b>UNIT #</b><br>01  | <b>NAME: LAST, FIRST, MIDDLE</b><br>MISTALSKI, BELLA GREY |                          |  |                                    |
| <b>ADDRESS: STREET, CITY, STATE, ZIP</b><br>507 MARGUERITE AVE CUYAHOGA FALLS OH 44221 |   |                          |  |                                    |
| <b>INJURIES</b><br>5   | <b>INJURED TAKEN BY</b><br>1                              | <b>EMS AGENCY (NAME)</b> | <b>INJURED TAKEN TO: MEDICAL FACILITY (NAME, CITY)</b> | <b>SAFETY EQUIPMENT USED</b><br>04 |

|  |                               |                           |                      |                     |
|--|-------------------------------|---------------------------|----------------------|---------------------|
| <b>DATE OF BIRTH</b><br>12172009                       | <b>AGE</b><br>015             | <b>GENDER</b><br>F        |                      |                     |
| <b>CONTACT PHONE - INCLUDE AREA CODE</b><br>2344171015 |                               |                           |                      |                     |
| <input type="checkbox"/> DOT-COMPLIANT MC HELMET       | <b>SEATING POSITION</b><br>03 | <b>AIR BAG USAGE</b><br>1 | <b>EJECTION</b><br>1 | <b>TRAPPED</b><br>1 |

|  |  |                          |  |                                    |
|--|--|--------------------------|--|------------------------------------|
| <b>UNIT #</b><br>02  | <b>NAME: LAST, FIRST, MIDDLE</b><br>BUMBARGER, STEPHANIE ELISE |                          |  |                                    |
| <b>ADDRESS: STREET, CITY, STATE, ZIP</b><br>350 CRESTVIEW DR MUNROE FALLS OH 44262 |  |                          |  |                                    |
| <b>INJURIES</b><br>5   | <b>INJURED TAKEN BY</b>  | <b>EMS AGENCY (NAME)</b> | <b>INJURED TAKEN TO: MEDICAL FACILITY (NAME, CITY)</b> | <b>SAFETY EQUIPMENT USED</b><br>04 |

|  |                               |                           |                      |                     |
|--|-------------------------------|---------------------------|----------------------|---------------------|
| <b>DATE OF BIRTH</b><br>06272002                       | <b>AGE</b><br>023             | <b>GENDER</b><br>F        |                      |                     |
| <b>CONTACT PHONE - INCLUDE AREA CODE</b><br>3305416154 |                               |                           |                      |                     |
| <input type="checkbox"/> DOT-COMPLIANT MC HELMET       | <b>SEATING POSITION</b><br>03 | <b>AIR BAG USAGE</b><br>1 | <b>EJECTION</b><br>1 | <b>TRAPPED</b><br>1 |

|  |                                  |                          |  |                              |
|--|----------------------------------|--------------------------|--|------------------------------|
| <b>UNIT #</b>                            | <b>NAME: LAST, FIRST, MIDDLE</b> |                          |  |                              |
| <b>ADDRESS: STREET, CITY, STATE, ZIP</b> |                                  |                          |  |                              |
| <b>INJURIES</b>                          | <b>INJURED TAKEN BY</b>          | <b>EMS AGENCY (NAME)</b> | <b>INJURED TAKEN TO: MEDICAL FACILITY (NAME, CITY)</b> | <b>SAFETY EQUIPMENT USED</b> |

|  |                         |                      |                 |                |
|--|-------------------------|----------------------|-----------------|----------------|
| <b>DATE OF BIRTH</b>                             | <b>AGE</b>              | <b>GENDER</b>        |                 |                |
| <b>CONTACT PHONE - INCLUDE AREA CODE</b>         |                         |                      |                 |                |
| <input type="checkbox"/> DOT-COMPLIANT MC HELMET | <b>SEATING POSITION</b> | <b>AIR BAG USAGE</b> | <b>EJECTION</b> | <b>TRAPPED</b> |

|  |                                  |                          |  |                              |
|--|----------------------------------|--------------------------|--|------------------------------|
| <b>UNIT #</b>                            | <b>NAME: LAST, FIRST, MIDDLE</b> |                          |  |                              |
| <b>ADDRESS: STREET, CITY, STATE, ZIP</b> |                                  |                          |  |                              |
| <b>INJURIES</b>                          | <b>INJURED TAKEN BY</b>          | <b>EMS AGENCY (NAME)</b> | <b>INJURED TAKEN TO: MEDICAL FACILITY (NAME, CITY)</b> | <b>SAFETY EQUIPMENT USED</b> |

|  |                         |                      |                 |                |
|--|-------------------------|----------------------|-----------------|----------------|
| <b>DATE OF BIRTH</b>                             | <b>AGE</b>              | <b>GENDER</b>        |                 |                |
| <b>CONTACT PHONE - INCLUDE AREA CODE</b>         |                         |                      |                 |                |
| <input type="checkbox"/> DOT-COMPLIANT MC HELMET | <b>SEATING POSITION</b> | <b>AIR BAG USAGE</b> | <b>EJECTION</b> | <b>TRAPPED</b> |

| INJURIES                              | SAFETY EQUIPMENT USED                         | SEATING POSITION   | AIR BAG USAGE                      |
|---------------------------------------|---|--|------------------------------------|
| 1 - FATAL                             | 1 - NONE USED - VEHICLE OCCUPANT              | 1 - FRONT - LEFT SIDE (MOTORCYCLE DRIVER)  | 1 - NOT DEPLOYED                   |
| 2 - SUSPECTED SERIOUS INJURY          | 2 - SHOULDER BELT ONLY USED                   | 2 - FRONT - MIDDLE   | 2 - DEPLOYED FRONT                 |
| 3 - SUSPECTED MINOR INJURY            | 3 - LAP BELT ONLY USED                        | 3 - FRONT - RIGHT SIDE   | 3 - DEPLOYED SIDE                  |
| 4 - POSSIBLE INJURY                   | 4 - SHOULDER & LAP BELT USED                  | 4 - SECOND - LEFT SIDE (MOTORCYCLE PASSENGER)  | 4 - DEPLOYED BOTH FRONT/SIDE       |
| 5 - NO APPARENT INJURY                | 5 - CHILD RESTRAINT SYSTEM - FORWARD FACING   | 5 - SECOND - MIDDLE  | 5 - NOT APPLICABLE                 |
| <b>INJURED TAKEN BY</b>               |   | 6 - SECOND - RIGHT SIDE  | 9 - DEPLOYMENT UNKNOWN             |
| 1 - NOT TRANSPORTED /TREATED AT SCENE | 6 - CHILD RESTRAINT SYSTEM - REAR FACING      | 7 - THIRD - LEFT SIDE (MOTORCYCLE SIDE CAR)  | <b>EJECTION</b>                    |
| 2 - EMS                               | 7 - BOOSTER SEAT                              | 8 - THIRD - MIDDLE   | 1 - NOT EJECTED                    |
| 3 - POLICE                            | 8 - HELMET USED                               | 9 - THIRD - RIGHT SIDE   | 2 - PARTIALLY EJECTED              |
| 9 - OTHER / UNKNOWN                   | 9 - PROTECTIVE PADS USED (ELBOW, KNEES, ETC.) | 10 - SLEEPER SECTION OF TRUCK CAB  | 3 - TOTALLY EJECTED                |
| <b>GENDER</b>                         |   | 11 - PASSENGER IN OTHER ENCLOSED CARGO AREA (NON-TRAILING UNIT, BUS, PICK-UP WITH CAP) | 4 - NOT APPLICABLE                 |
| F - FEMALE                            | 10 - REFLECTIVE CLOTHING                      | 12 - PASSENGER IN UNENCLOSED CARGO AREA  | <b>TRAPPED</b>                     |
| M - MALE                              | 11 - LIGHTING - PEDESTRIAN / BICYCLE ONLY     | 13 - TRAILING UNIT   | 1 - NOT TRAPPED                    |
| U - OTHER / UNKNOWN                   | 99 - OTHER / UNKNOWN                          | 14 - RIDING ON VEHICLE EXTERIOR (NON-TRAILING UNIT)                                    | 2 - EXTRICATED BY MECHANICAL MEANS |
|                                       |   | 15 - NON-MOTORIST  | 3 - FREED BY NON-MECHANICAL MEANS  |
|                                       |   | 99 - OTHER / UNKNOWN   |                                    |

|   |
|---|
| <b>NAME: LAST, FIRST, MIDDLE</b><br>BRODIE, SHAWN ERIC                            |
| <b>ADDRESS: STREET, CITY, STATE, ZIP</b><br>3123 HIGHLAND DR SILVER LAKE OH 44224 |

|  |                   |                    |
|--|-------------------|--------------------|
| <b>DATE OF BIRTH</b><br>04071976                       | <b>AGE</b><br>049 | <b>GENDER</b><br>M |
| <b>CONTACT PHONE - INCLUDE AREA CODE</b><br>3306718787 |                   |                    |

|  |
|--|
| <b>NAME: LAST, FIRST, MIDDLE</b>         |
| <b>ADDRESS: STREET, CITY, STATE, ZIP</b> |

|  |            |               |
|--|------------|---------------|
| <b>DATE OF BIRTH</b>                     | <b>AGE</b> | <b>GENDER</b> |
| <b>CONTACT PHONE - INCLUDE AREA CODE</b> |            |               |

|  |
|--|
| <b>NAME: LAST, FIRST, MIDDLE</b>         |
| <b>ADDRESS: STREET, CITY, STATE, ZIP</b> |

|  |            |               |
|--|------------|---------------|
| <b>DATE OF BIRTH</b>                     | <b>AGE</b> | <b>GENDER</b> |
| <b>CONTACT PHONE - INCLUDE AREA CODE</b> |            |               |

|  |                                    |   |
|--|------------------------------------|---|
| LOCAL REPORT NUMBER<br><b>25-19142</b> | REPORTING AGENCY<br><b>Stow PD</b> | DATE OF CRASH<br>M <b>11</b>   D <b>7</b>   Y <b>25</b> |
|--|------------------------------------|---|

**FOR LOCAL USE ONLY - DO NOT SUBMIT TO THE STATE EXCEPT FOR FATAL CRASHES**

I, **x SHAWN BRODIE** HEREBY MAKE THIS VOLUNTARY STATEMENT TO  
PRINTED  
**Ginther 715 (11-8-25)** AT **3300 Darvon Rd**  
OFFICER'S NAME LOCATION

**x Driving West on 59 and witnessed A Truck Stopped In Right Lane, A Car Went In the left lane to Go Around the Truck and Another Car went to Go Around that Truck and Hit the other Car.**

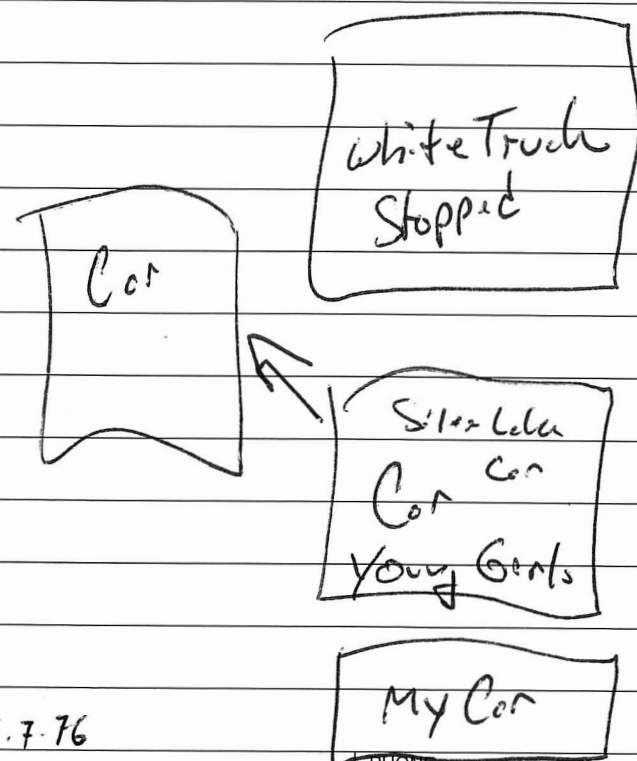

ADDRESS OF WITNESS  
**x 3123 Highland Drive Silver Lake 44224**  
SIGNATURE OF WITNESS **X** *[Signature]*

DOB: **4.7.76**  
OFFICER'S SIGNATURE **X** *[Signature]*, 715

PHONE  
**x 330.671.8787**