



STOW POLICE DEPARTMENT

PRIVATE PROPERTY ACCIDENT REPORT/MINOR
TRAFFIC ACCIDENT REPORT

INCIDENT NUMBER

25-18652

DATE

10/31/25

TIME

0917

 Private Property Private Property - Hit/Skip Minor Traffic Accident

LOCATION - ADDRESS

3047 North River Road Stow OH 44224

DRIVER #1 - NAME (Last, First, Middle)

Collins, Johannes, Kaeberlein

PHONE

234-284-5364

ADDRESS

3388 Saratoga Blvd

CITY

Stow

STATE

OH

ZIP

44224

SSN

[REDACTED]

DATE OF BIRTH

03/31/2001

DRIVER'S LICENSE NUMBER

[REDACTED]

STATE

OH

VEHICLE #1

OWNER #1 - NAME (Last, First, Middle)

Collins, Daniel

 SAME AS DRIVER #1

PHONE

330-606-1648

ADDRESS

3388 Saratoga Blvd

CITY

Stow

STATE

OH

ZIP

44224

SSN

[REDACTED]

DATE OF BIRTH

08/12/1964

DRIVER'S LICENSE NUMBER

[REDACTED]

STATE

OH

VEHICLE LICENSE #

JVK2146

STATE

OH

YEAR

2003

MAKE

GMC

MODEL

Sierra

COLOR

White

INSURANCE COMPANY

Progressive

POLICY NUMBER

972255083

PARTS OF VEHICLE DAMAGED

Left side of vehicle (rear-left tire flat)

CONTRIBUTING CIRCUMSTANCES

Lost control of vehicle

VEHICLE #2

DRIVER #2 - NAME (Last, First, Middle)

PHONE

ADDRESS

CITY

STATE

ZIP

SSN

DATE OF BIRTH

DRIVER'S LICENSE NUMBER

STATE

OWNER #2 - NAME (Last, First, Middle)

 SAME AS DRIVER #2

PHONE

ADDRESS

CITY

STATE

ZIP

SSN

DATE OF BIRTH

DRIVER'S LICENSE NUMBER

STATE

VEHICLE LICENSE #

STATE

YEAR

MAKE

MODEL

COLOR

INSURANCE COMPANY

POLICY NUMBER

PARTS OF VEHICLE DAMAGED

CONTRIBUTING CIRCUMSTANCES

DESCRIBE WHAT HAPPENED

Vehicle 1 was traveling westbound up a hill near 3047 North River Road. Vehicle 1 began losing control of the vehicle due to terrain slipping. Vehicle 1 was almost on the opposite side of the roadway and attempted to correct the direction by steering right. Vehicle 1 overcorrected and the vehicle did a complete 180 degree turn, hitting its left side on a dirt store off the road. No other vehicles were involved.

See Reverse Side for Diagram

SUBMITTED BY:

OFFICER D'HAITI #778

DATE

10/31/25

APPROVING OFFICER:

TDS

DATE

10-31-25

STOW POLICE DEPARTMENT

FIELD SKETCH (not drawn to scale)

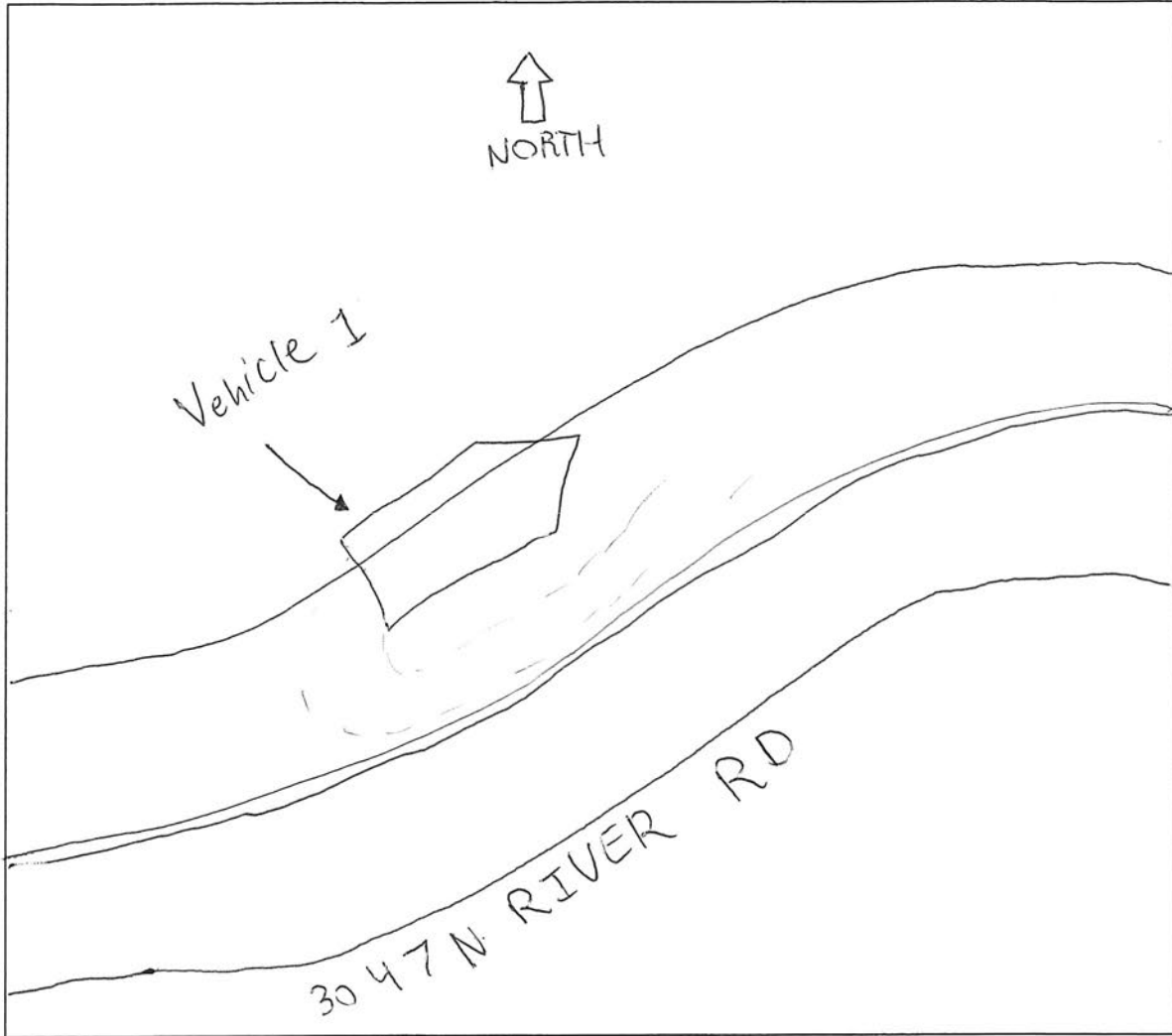

WEATHER

- CLEAR
- RAIN
- SNOW
- FOG
- OTHER

LIGHT

- DAYLIGHT
- DAWN
- DUSK
- DARK - LIGHTED ROAD
- DARK - NOT LIGHTED
- DARK - UNK LIGHTING
- UNKNOWN

SURFACE

- DRY
- WET
- SNOW
- ICE
- OTHER

ROAD

- CONCRETE
- BLACKTOP
- DIRT
- OTHER