



STOW POLICE DEPARTMENT
 PRIVATE PROPERTY ACCIDENT REPORT/MINOR
 TRAFFIC ACCIDENT REPORT

INCIDENT NUMBER **25-15708**
 DATE **9/16/25** TIME **1149**

Private Property Private Property - Hit/Skip Minor Traffic Accident

LOCATION - ADDRESS **Kent Rd. @ Fishcreek Rd.**

VEHICLE #1

DRIVER #1 - NAME (Last, First, Middle) **Garetson, Sonja M.** PHONE **254-371-3814**

ADDRESS **591 E. Garfield Rd.** CITY **Aurora** STATE **OH** ZIP **44202**

SSN [REDACTED] DATE OF BIRTH **12/08/1985** DR [REDACTED] STATE **OH**

OWNER #1 - NAME (Last, First, Middle) SAME AS DRIVER #1 **Garetson, Caleb Richard Thomas** PHONE **254-371-3116**

ADDRESS **SAA** CITY STATE ZIP

SSN [REDACTED] DATE OF BIRTH **12/20/85** DR [REDACTED] STATE **OH**

VEHICLE LICENSE # **693YET** STATE **OH** YEAR **2019** MAKE **Jeep** MODEL **SW** COLOR **White**

INSURANCE COMPANY **Progressive** POLICY NUMBER **861559842**

PARTS OF VEHICLE DAMAGED **NONE** CONTRIBUTING CIRCUMSTANCES **NONE**

VEHICLE #2

DRIVER #2 - NAME (Last, First, Middle) **Menhorn, Chace D.** PHONE **910-600-2068**

ADDRESS **3249 Berwin Dr.** CITY **Stow** STATE **OH** ZIP **44224**

SSN [REDACTED] DATE OF BIRTH **4/7/08** DRIVER'S LICENSE NUMBER [REDACTED] STATE **OH**

OWNER #2 - NAME (Last, First, Middle) SAME AS DRIVER #2 **menhorn, Amy M.** PHONE **573-433-1765**

ADDRESS **SAA** CITY STATE ZIP

SSN [REDACTED] DATE OF BIRTH **2/2/77** DRIVER'S LICENSE NUMBER [REDACTED] STATE **OH**

VEHICLE LICENSE # **KOG6855** STATE **OH** YEAR **2017** MAKE **Honda** MODEL **SW** COLOR **White**

INSURANCE COMPANY **Manover** POLICY NUMBER **ANW5998781**

PARTS OF VEHICLE DAMAGED **NONE** CONTRIBUTING CIRCUMSTANCES **Followed to close.**

DESCRIBE WHAT HAPPENED
 Units 01 and 02 were EB on Kent Rd. in the left-hand turn lane to go N on Fishcreek Rd. Unit 02 did not allow assured clear distance ahead, striking Unit 01. There was no visible damage to either vehicle.

See Reverse Side for Diagram

SUBMITTED BY: **Sgt. Olesinski #713** DATE **11/2/25**

APPROVING OFFICER: **TS** DATE **11-2-25**

STOW POLICE DEPARTMENT

FIELD SKETCH (not drawn to scale)

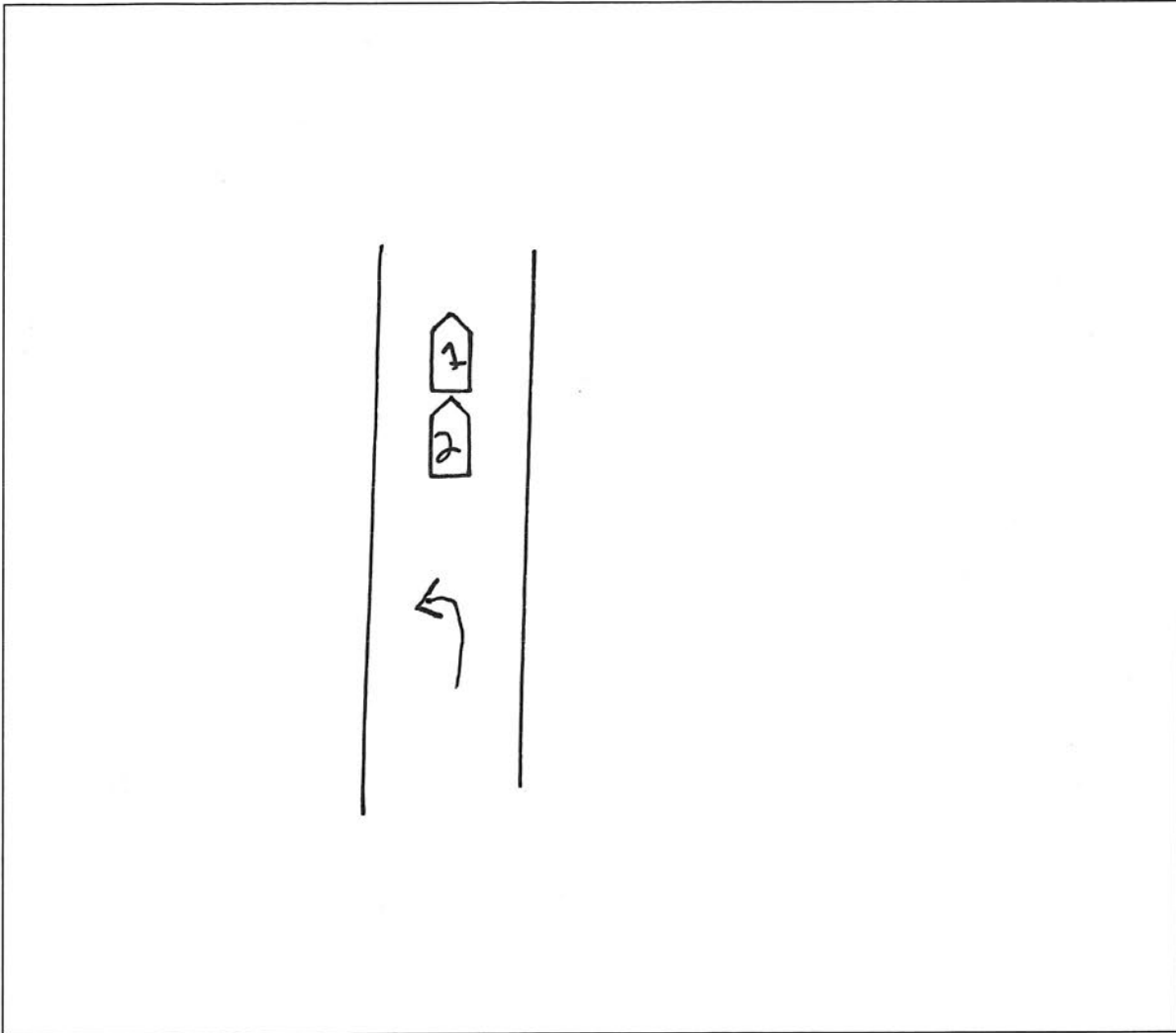

WEATHER

- CLEAR
- RAIN
- SNOW
- FOG
- OTHER

LIGHT

- DAYLIGHT
- DAWN
- DUSK
- DARK - LIGHTED ROAD
- DARK - NOT LIGHTED
- DARK - UNK LIGHTING
- UNKNOWN

SURFACE

- DRY
- WET
- SNOW
- ICE
- OTHER

ROAD

- CONCRETE
- BLACKTOP
- DIRT
- OTHER