



STOW POLICE DEPARTMENT

PRIVATE PROPERTY ACCIDENT REPORT/MINOR
TRAFFIC ACCIDENT REPORT

INCIDENT NUMBER
25-18423

DATE
10/27/2025

TIME
1525

Private Property Private Property - Hit/Skip Minor Traffic Accident

LOCATION - ADDRESS
3520 HUDSON DR. - WALMART

VEHICLE #1

DRIVER #1 - NAME (Last, First, Middle) **BURKLEY, KATHLEEN** PHONE **(330) 248-8908**
 ADDRESS **2980 ALEXANDER RD.** CITY **ATWATER** STATE **OH** ZIP **44201**
 SSN [REDACTED] DATE OF BIRTH **9/6/1983** DRIVER'S LICENSE NUMBER [REDACTED] STATE **OH**

OWNER #1 - NAME (Last, First, Middle) SAME AS DRIVER #1 **WRIGHT, GEORGE, L** PHONE **(330) 285-2835**
 ADDRESS **336 GERALDINE AVE** CITY **AKRON** STATE **OH** ZIP **44310**
 SSN [REDACTED] DATE OF BIRTH **10/9/1961** DRIVER'S LICENSE NUMBER [REDACTED] STATE **OH**
 VEHICLE LICENSE # **HZD 6892** STATE **OH** YEAR **2020** MAKE **Kia** MODEL **Soul** COLOR **BLUE**
 INSURANCE COMPANY **ERIE** POLICY NUMBER **912 6606922**

PARTS OF VEHICLE DAMAGED **REAR PASS. WHEEL & FENDER** CONTRIBUTING CIRCUMSTANCES **NONE**

VEHICLE #2

DRIVER #2 - NAME (Last, First, Middle) **KEREN, PAUL, KYLE** PHONE **(330) 690-5706**
 ADDRESS **4121 WHISPERING SPRINGS LN** CITY **MOGADOKE** STATE **OH** ZIP **44260**
 SSN [REDACTED] DATE OF BIRTH **12/11/2002** DRIVER'S LICENSE NUMBER [REDACTED] STATE **OH**

OWNER #2 - NAME (Last, First, Middle) SAME AS DRIVER #2 **KEREN, Amy, J.** PHONE **(330) 690-2650**
 ADDRESS **SAME** CITY **-** STATE **-** ZIP **-**
 SSN **-** DATE OF BIRTH **-** DRIVER'S LICENSE NUMBER **-** STATE **-**
 VEHICLE LICENSE # **DZG 9716** STATE **OH** YEAR **2016** MAKE **TOYOTA** MODEL **COROLLA** COLOR **GRAY**
 INSURANCE COMPANY **STATE FARM** POLICY NUMBER **295 6922-SFP-35**

PARTS OF VEHICLE DAMAGED **REAR BUMPER** CONTRIBUTING CIRCUMSTANCES **IMPROPER BACKING**

DESCRIBE WHAT HAPPENED
**UNIT # 1 WAS WESTBOUND IN AISLE 5 OF THE WALMART PARKING
 LOT. UNIT # 2 WAS BACKING OUT OF A PARKING SPACE AND
 BACKED INTO UNIT # 1.**

See Reverse Side for Diagram

SUBMITTED BY: **PTL [Signature] 737** DATE **10/27/2025**
 APPROVING OFFICER: **[Signature]** DATE **10-27-25**

STOW POLICE DEPARTMENT

FIELD SKETCH (not drawn to scale)

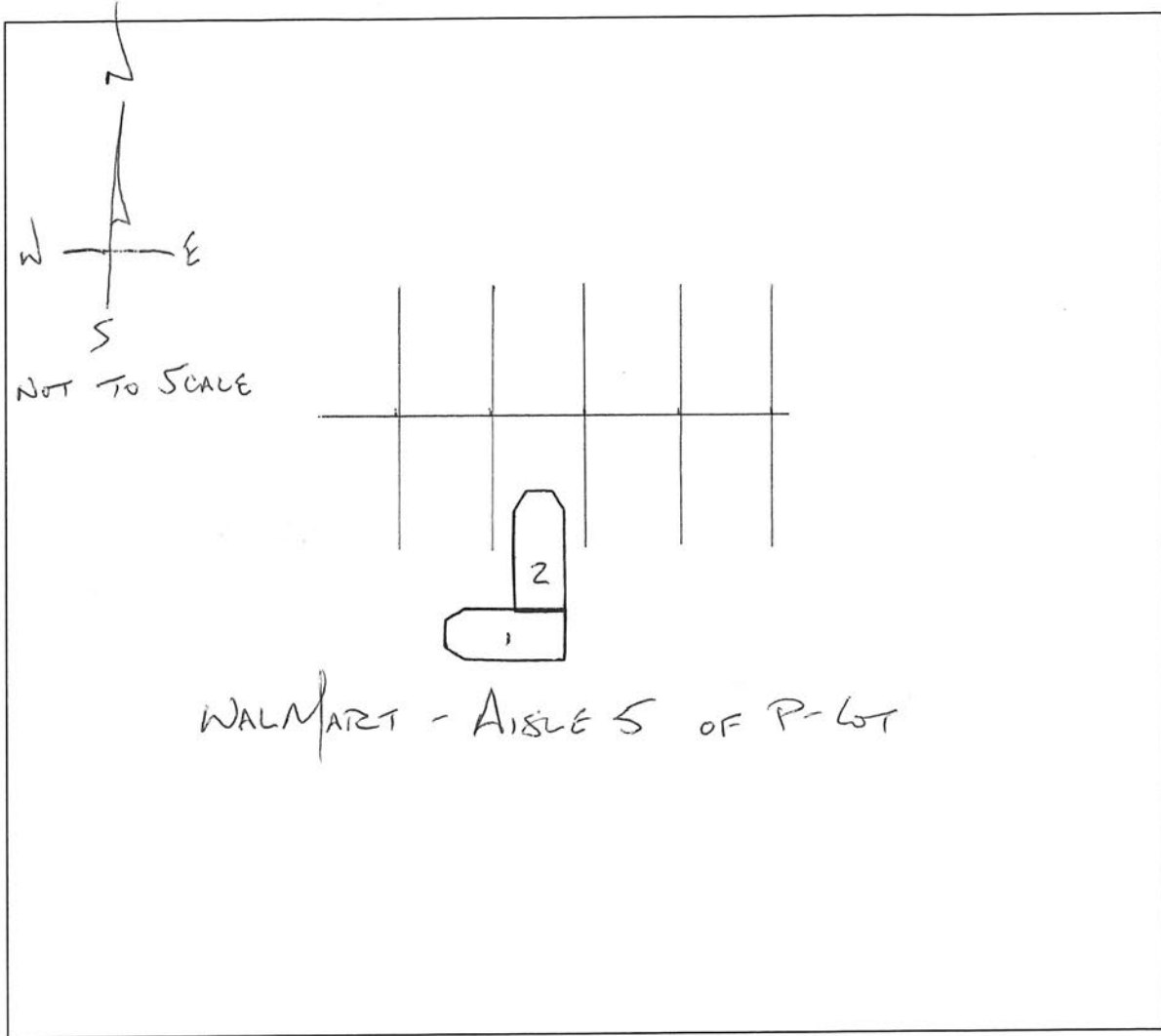

WEATHER

- CLEAR
- RAIN
- SNOW
- FOG
- OTHER

LIGHT

- DAYLIGHT
- DAWN
- DUSK
- DARK - LIGHTED ROAD
- DARK - NOT LIGHTED
- DARK - UNK LIGHTING
- UNKNOWN

SURFACE

- DRY
- WET
- SNOW
- ICE
- OTHER

ROAD

- CONCRETE
- BLACKTOP
- DIRT
- OTHER