



# STOW POLICE DEPARTMENT

PRIVATE PROPERTY ACCIDENT REPORT/MINOR  
TRAFFIC ACCIDENT REPORT

INCIDENT NUMBER

25-17716

DATE

10/16/25

TIME

1725

 Private Property     Private Property - Hit/Skip     Minor Traffic Accident

LOCATION - ADDRESS

3732 Darrow Rd Stow, OH 44224

DRIVER #1 - NAME (Last, First, Middle)

Thomas Jr, Richard J.

PHONE

330-858-4420

ADDRESS

6563 Cherry Lane

CITY

Franklin TWP

STATE

OH

ZIP

44240

SSN

[REDACTED]

DATE OF BIRTH

06/10/1972 5340

DRIVER'S LICENSE NUMBER

[REDACTED]

STATE

OH

VEHICLE #1

OWNER #1 - NAME (Last, First, Middle)

 SAME AS DRIVER #1

PHONE

-

ADDRESS

-

CITY

-

STATE

-

ZIP

-

SSN

-

DATE OF BIRTH

-

DRIVER'S LICENSE NUMBER

-

STATE

-

VEHICLE LICENSE#

JDD2641

STATE

OH

YEAR

2008

MAKE

Dodge

MODEL

Ram

COLOR

Wht

INSURANCE COMPANY

Nationwide

POLICY NUMBER

9234J 162521

PARTS OF VEHICLE DAMAGED

Passenger side rear fire/well

CONTRIBUTING CIRCUMSTANCES

did not clear parked vehicle

DRIVER #2 - NAME (Last, First, Middle)

Purbachhane, Anita, Kumari

PHONE

330-934-3056

ADDRESS

4542 Timberdale Dr

CITY

Stow

STATE

OH

ZIP

44224

SSN

[REDACTED]

DATE OF BIRTH

01/15/1984 4140

DRIVER'S LICENSE NUMBER

[REDACTED]

STATE

OH

VEHICLE #2

OWNER #2 - NAME (Last, First, Middle)

Rai, Kumar

 SAME AS DRIVER #2

PHONE

330-934-3056

ADDRESS

4542 Timberdale Dr

CITY

Stow

STATE

OH

ZIP

44224

SSN

[REDACTED]

DATE OF BIRTH

01/01/1985 4040

DRIVER'S LICENSE NUMBER

[REDACTED]

STATE

OH

VEHICLE LICENSE #

HLE1059

STATE

OH

YEAR

2025

MAKE

Honda

MODEL

Civic

COLOR

Blk

INSURANCE COMPANY

Nationwide

POLICY NUMBER

9234J 391978

PARTS OF VEHICLE DAMAGED

Driver's side front bumper &amp; wheel

CONTRIBUTING CIRCUMSTANCES

none

DESCRIBE WHAT HAPPENED

Unit 1 drove forward from it's parking spot and began to turn right into the aisle. Unit 1 failed to properly clear Unit 2 that was parked and unoccupied and struck it at an angle. Pictures added to digital file.

See Reverse Side for Diagram

SUBMITTED BY:

Ptl. A. Williams #768

DATE

10/20/25

APPROVING OFFICER:

Gintler, 715

DATE

10-20-25

# STOW POLICE DEPARTMENT

## FIELD SKETCH (not drawn to scale)

Printed

### WEATHER

- CLEAR
- RAIN
- SNOW
- FOG
- OTHER

### LIGHT

- DAYLIGHT
- DAWN
- DUSK
- DARK - LIGHTED ROAD
- DARK - NOT LIGHTED
- DARK - UNK LIGHTING
- UNKNOWN

### SURFACE

- DRY
- WET
- SNOW
- ICE
- OTHER

### ROAD

- CONCRETE
- BLACKTOP
- DIRT
- OTHER



Not To Scale

Graham Rd

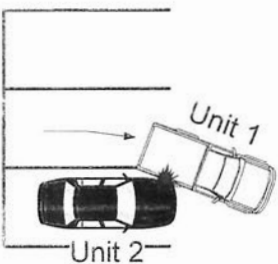
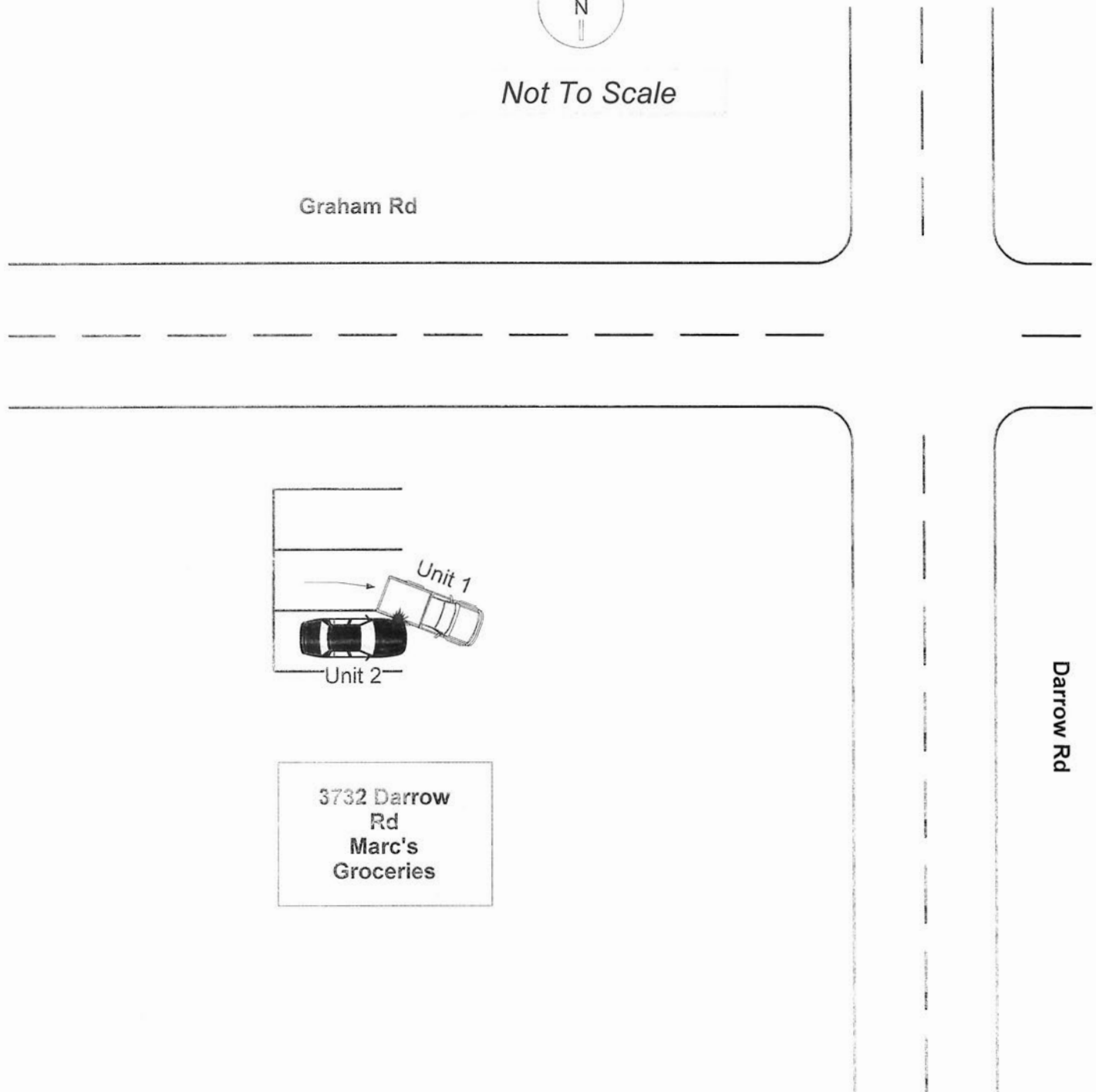

3732 Darrow Rd  
Marc's Groceries

Darrow Rd