



STOW POLICE DEPARTMENT

PRIVATE PROPERTY ACCIDENT REPORT/MINOR
TRAFFIC ACCIDENT REPORT

INCIDENT NUMBER
25-17555

DATE
10/14/2025

TIME
1228

Private Property Private Property - Hit/Skip Minor Traffic Accident

LOCATION - ADDRESS
SR 8 S offramp / Graham Rd

VEHICLE #1

DRIVER #1 - NAME (Last, First, Middle) **Haasz, Dana, Lynn** PHONE **330-807-2239**

ADDRESS **2075 Carlile Dr** CITY **Uniontown** STATE **OH** ZIP **44685**

SSN [REDACTED] DATE OF BIRTH **5/24/1969** DRIVER'S LICENSE NUMBER [REDACTED] STATE **OH**

OWNER #1 - NAME (Last, First, Middle) SAME AS DRIVER #1 **Haasz Automall of Ravenna** PHONE **330-296-2866**

ADDRESS **4886 OH-59** CITY **Ravenna** STATE **OH** ZIP **44266**

SSN **N/A** DATE OF BIRTH **N/A** DRIVER'S LICENSE NUMBER **N/A** STATE **N/A**

VEHICLE LICENSE # **0758821** STATE **OH** YEAR **2024** MAKE **Chrysler** MODEL **Pacifica** COLOR **Black**

INSURANCE COMPANY **State Farm** POLICY NUMBER **3875190-SFP-35**

PARTS OF VEHICLE DAMAGED **Scratch to rear, passenger-side frame** CONTRIBUTING CIRCUMSTANCES **None**

VEHICLE #2

DRIVER #2 - NAME (Last, First, Middle) **Ostrander, Sean C.** PHONE **779-772-2551**

ADDRESS **3045 15th Street** CITY **Rockford** STATE **IL** ZIP **61109**

SSN [REDACTED] DATE OF BIRTH **7/1/1968** DRIVER'S LICENSE NUMBER [REDACTED] STATE **IL**

OWNER #2 - NAME (Last, First, Middle) SAME AS DRIVER #2 **Sparhawk Trucking** PHONE **715-423-0380**

ADDRESS **2321 W Grand Ave** CITY **Wisconsin Rapids** STATE **WI** ZIP **54495**

SSN **N/A** DATE OF BIRTH **N/A** DRIVER'S LICENSE NUMBER **N/A** STATE **N/A**

VEHICLE LICENSE # **948802** STATE **WI** YEAR **2025** MAKE **Freightliner** MODEL **Cascadia** COLOR **Red**

INSURANCE COMPANY **Arch Insurance** POLICY NUMBER **ZACAT9271005**

PARTS OF VEHICLE DAMAGED **Scratch on side of trailer** CONTRIBUTING CIRCUMSTANCES **Marked lanes violation**

DESCRIBE WHAT HAPPENED
Unit 1 was southbound on the SR 8 S offramp at Graham Rd. in the curbside left turn lane. Unit 2 was southbound at the SR 8 S offramp at Graham Rd. in the inside left turn lane. As both vehicles turned left, Unit 2's trailer crossed the marked lines of the left turn lane in the intersection and struck Unit 1.

See Reverse Side for Diagram

SUBMITTED BY: **J. Gibson #777** DATE **10/15/25**

APPROVING OFFICER: **TB** DATE **10-17-25**

STOW POLICE DEPARTMENT

FIELD SKETCH (not drawn to scale)

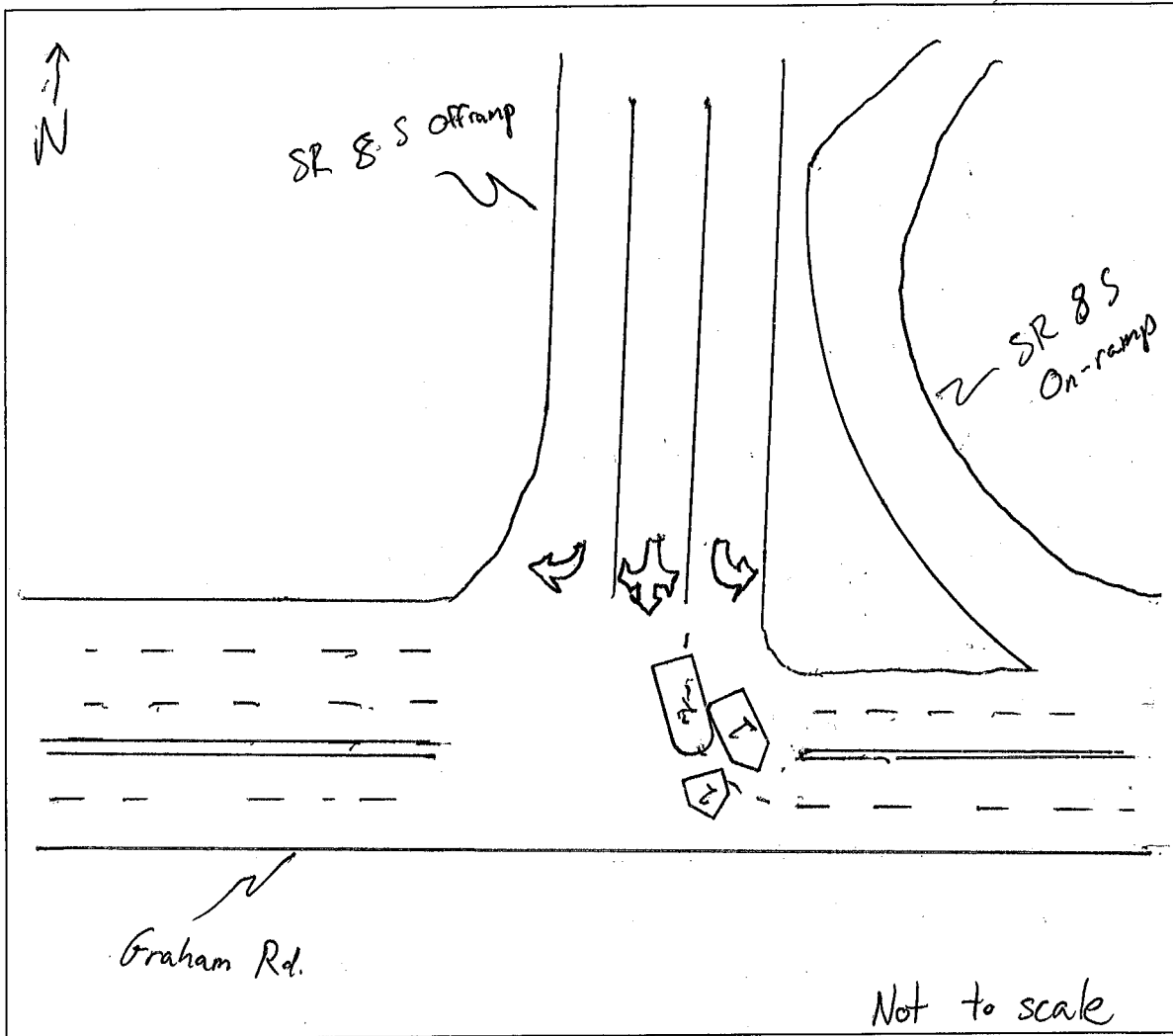

WEATHER

- CLEAR
- RAIN
- SNOW
- FOG
- OTHER

LIGHT

- DAYLIGHT
- DAWN
- DUSK
- DARK - LIGHTED ROAD
- DARK - NOT LIGHTED
- DARK - UNK LIGHTING
- UNKNOWN

SURFACE

- DRY
- WET
- SNOW
- ICE
- OTHER

ROAD

- CONCRETE
- BLACKTOP
- DIRT
- OTHER