



STOW POLICE DEPARTMENT

PRIVATE PROPERTY ACCIDENT REPORT/MINOR
TRAFFIC ACCIDENT REPORT

INCIDENT NUMBER
25-16725

DATE
9/30/2025

TIME
1502

Private Property Private Property - Hit/Skip Minor Traffic Accident

LOCATION - ADDRESS
BAR HARBOR LN. @ 5017 BAR HARBOR

DRIVER #1 - NAME (Last, First, Middle) PHONE
KNIGHT, LAUREN, ELIZABETH (330) 564-6667

ADDRESS CITY STATE ZIP
757 S. LINCOLN ST. KENT OH 44240

SSN DATE OF BIRTH DRIVER'S LICENSE NUMBER STATE
[REDACTED] 10/27/2005 [REDACTED] OH

OWNER #1 - NAME (Last, First, Middle) SAME AS DRIVER #1 PHONE
KNIGHT, WILLIAM, ROBERT (330) 389-3242

ADDRESS CITY STATE ZIP
224 WINCHESTER RD FARLAWN OH 44333

SSN DATE OF BIRTH DRIVER'S LICENSE NUMBER STATE
[REDACTED] 5/27/1969 [REDACTED] OH

VEHICLE LICENSE# STATE YEAR MAKE MODEL COLOR
KEU4503 OH 2020 KIA SOUL WHITE

INSURANCE COMPANY POLICY NUMBER
PROGRESSIVE 901247309

PARTS OF VEHICLE DAMAGED CONTRIBUTING CIRCUMSTANCES
FRONT-RIGHT BUMPER & FRONT LEFT TIRE IMPROPER TURN

DRIVER #2 - NAME (Last, First, Middle) PHONE
ROCKPORT COLONY / CONTINENTAL MANUF. CO. (716) 664-1919

ADDRESS CITY STATE ZIP
757 GRAHAM RD CUY-FALLS OH 44221

SSN DATE OF BIRTH DRIVER'S LICENSE NUMBER STATE
- - - -

OWNER #2 - NAME (Last, First, Middle) SAME AS DRIVER #2 PHONE
NICHOLS-TENCH, LINDA (330) 319-5220

ADDRESS CITY STATE ZIP
5017 BAR HARBOR LN. STOW OH 44224

SSN DATE OF BIRTH DRIVER'S LICENSE NUMBER STATE
- - - -

VEHICLE LICENSE # STATE YEAR MAKE MODEL COLOR
- - - - - -

INSURANCE COMPANY POLICY NUMBER
- -

PARTS OF VEHICLE DAMAGED CONTRIBUTING CIRCUMSTANCES
ELECTRIC POLE & RUTS IN LAWN -

DESCRIBE WHAT HAPPENED

UNIT #1 WAS EASTBOUND ON NANTUCKET LN. UNIT #1 STATED HER GPS TOLD HER TO TURN RIGHT. SHE HAD JUST PASSED BAR HARBOR LN. SHE IMMEDIATELY TURNED HARD RIGHT IN AN ATTEMPT TO TURN ONTO BAR HARBOR. UNIT #1 STRUCK THE CURB, STRUCK A LAMP POST, AND DROVE THROUGH THE YARD AT 5017 BAR HARBOR LN.

See Reverse Side for Diagram

SUBMITTED BY: DATE
PL [Signature] 737 9/30/2025

APPROVING OFFICER: DATE
[Signature] - #717 9.30.25

PROPERTY OWNERS

STOW POLICE DEPARTMENT

FIELD SKETCH (not drawn to scale)

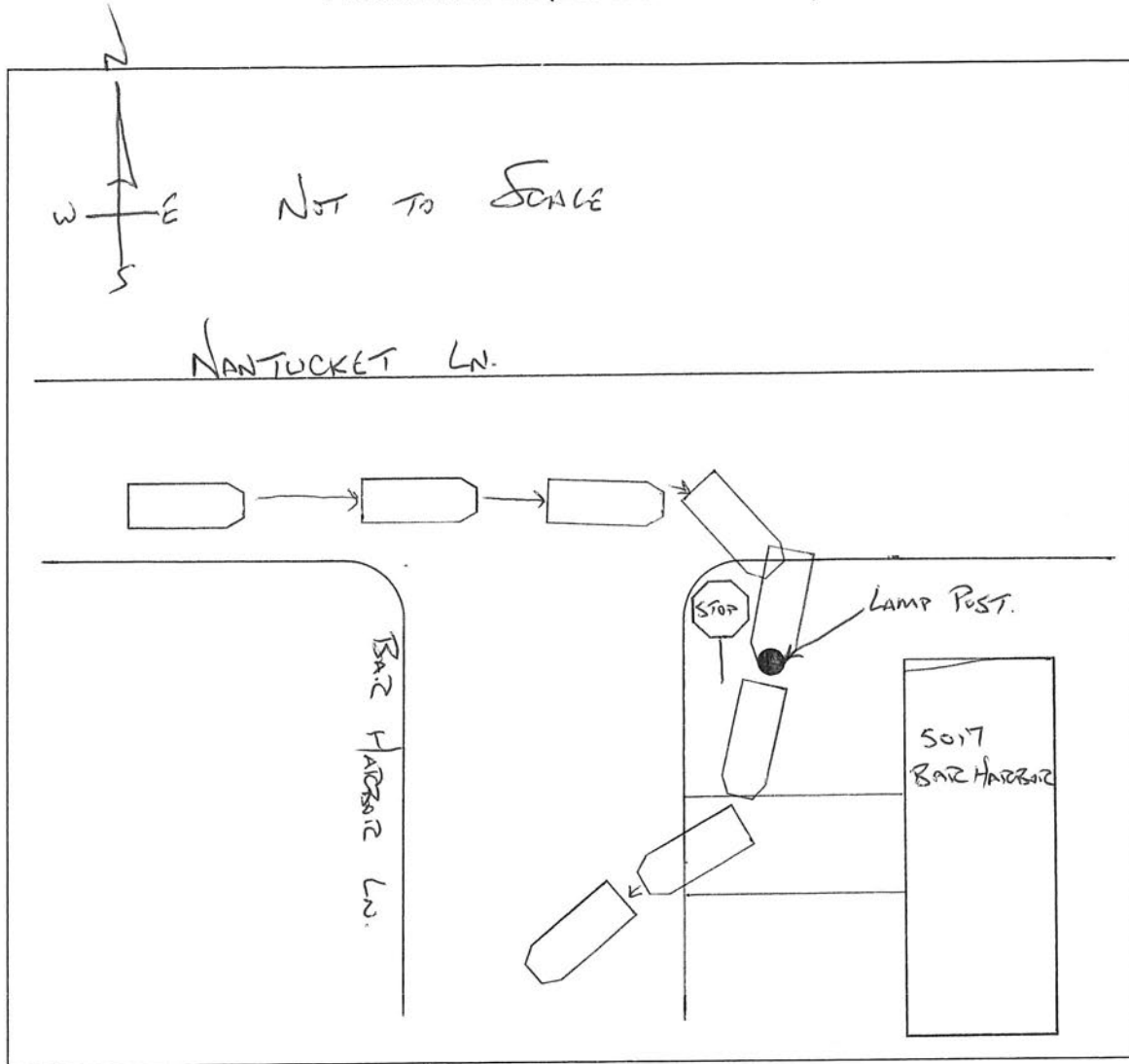

WEATHER

- CLEAR
- RAIN
- SNOW
- FOG
- OTHER

LIGHT

- DAYLIGHT
- DAWN
- DUSK
- DARK - LIGHTED ROAD
- DARK - NOT LIGHTED
- DARK - UNK LIGHTING
- UNKNOWN

SURFACE

- DRY
- WET
- SNOW
- ICE
- OTHER

ROAD

- CONCRETE
- BLACKTOP
- DIRT
- OTHER