



STOW POLICE DEPARTMENT

PRIVATE PROPERTY ACCIDENT REPORT/MINOR
TRAFFIC ACCIDENT REPORT

INCIDENT NUMBER
21-1209

DATE
1-28-21

TIME
1631

Private Property Private Property - Hit/Skip Minor Traffic Accident

LOCATION - ADDRESS
4338 KENT RD.

VEHICLE #1

DRIVER #1 - NAME (Last, First, Middle)
GRIMM, GRACE C.

ADDRESS
76 STADIUM DR.

CITY
TALLMADGE

STATE
OH

ZIP
44278

SSN
[REDACTED]

DATE OF BIRTH
1-9-02

DRIVER'S LICENSE NUMBER
[REDACTED]

STATE
OH

OWNER #1 - NAME (Last, First, Middle) SAME AS DRIVER #1
GRIMM, DANIEL C.

ADDRESS
SAME

CITY
-

STATE
-

ZIP
-

SSN
[REDACTED]

DATE OF BIRTH
7-31-75

DRIVER'S LICENSE NUMBER
[REDACTED]

STATE
OH

VEHICLE LICENSE#
JGP5076

STATE
OH

YEAR
17

MAKE
KIA

MODEL
FORTE

COLOR
SIL

INSURANCE COMPANY
MEROPOLITAN PROP. + CASUALTY

POLICY NUMBER
9693000520

PARTS OF VEHICLE DAMAGED
REAR BUMPER

CONTRIBUTING CIRCUMSTANCES
NONE

VEHICLE #2

DRIVER #2 - NAME (Last, First, Middle)
FORBES ELY, CARRIE

ADDRESS
422 BAKER DR. APT. B

CITY
ITASCA

STATE
IL

ZIP
60143

SSN
[REDACTED]

DATE OF BIRTH
12-30-79

DRIVER'S LICENSE NUMBER
[REDACTED]

STATE
IL

OWNER #2 - NAME (Last, First, Middle) SAME AS DRIVER #2
REES, KRISTIEN R.

ADDRESS
21W161 IRVING PARK RD.

CITY
ITASCA

STATE
IL

ZIP
60143

SSN
[REDACTED]

DATE OF BIRTH
9-7-77

DRIVER'S LICENSE NUMBER
[REDACTED]

STATE
IL

VEHICLE LICENSE #
AK91283

STATE
IL

YEAR
16

MAKE
FORD

MODEL
TRANSIT

COLOR
RED

INSURANCE COMPANY
SAFECO

POLICY NUMBER
24860645

PARTS OF VEHICLE DAMAGED
LICENSE PLATE

CONTRIBUTING CIRCUMSTANCES
ACDA

DESCRIBE WHAT HAPPENED

UNIT #1 WAS E/B ON SR59 IN FRONT OF 4338, IN THE CURB LANE, STOPPED OR SLOWED IN TRAFFIC. UNIT #2 WAS E/B ON SR59 BEHIND UNIT #1. UNIT #2 FAILED TO ALLOW AN ASSURED CLEAR DISTANCE AND STRUCK UNIT #1 ON THE REAR BUMPER.

See Reverse Side for Diagram

SUBMITTED BY:
BEU

DATE
1-28-21

APPROVING OFFICER:
T. [Signature]

DATE
"

STOW POLICE DEPARTMENT

FIELD SKETCH (not drawn to scale)

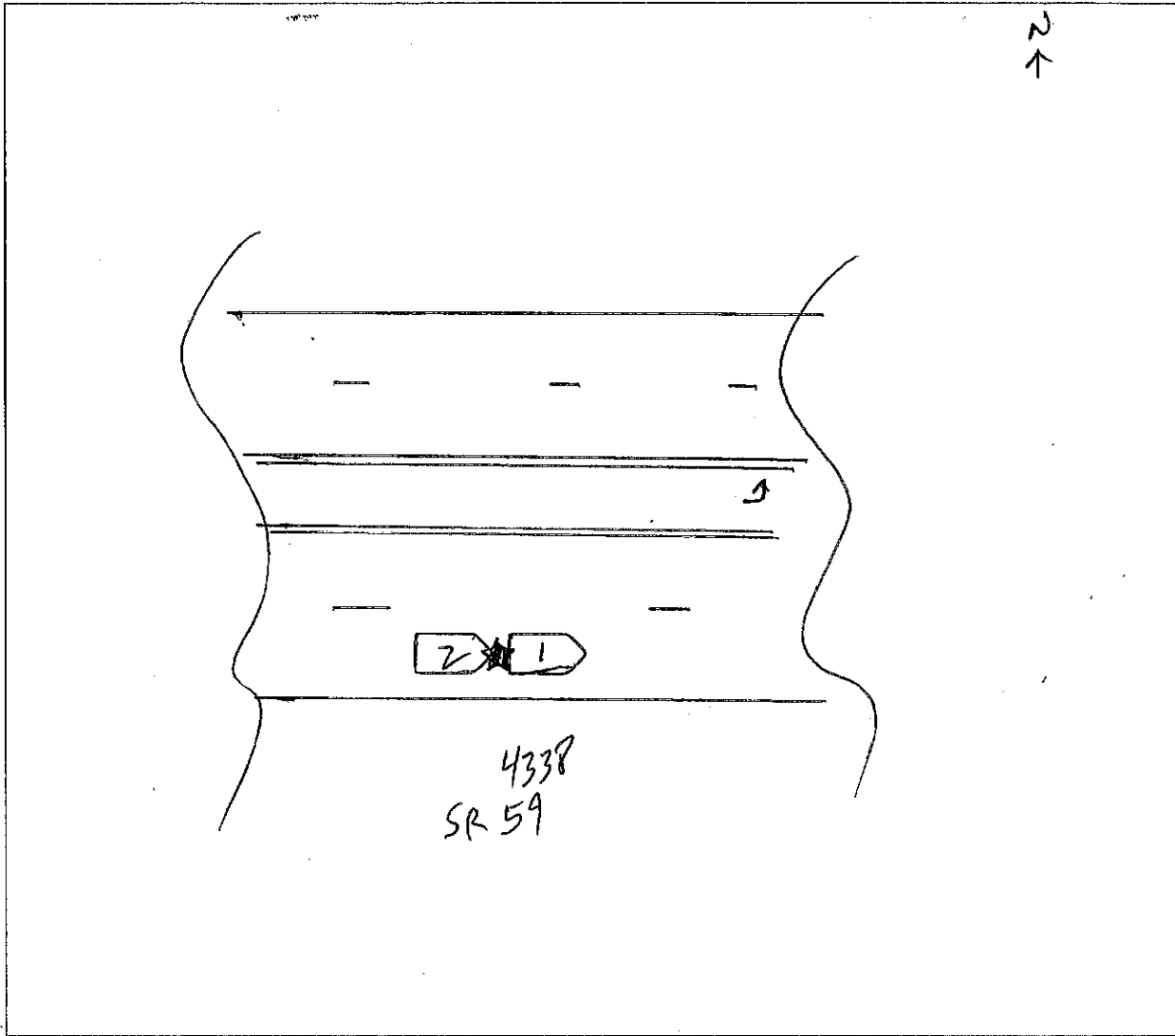

WEATHER

- CLEAR
- RAIN
- SNOW
- FOG
- OTHER

LIGHT

- DAYLIGHT
- DAWN
- DUSK
- DARK - LIGHTED ROAD
- DARK - NOT LIGHTED
- DARK - UNK LIGHTING
- UNKNOWN

SURFACE

- DRY
- WET
- SNOW
- ICE
- OTHER

ROAD

- CONCRETE
- BLACKTOP
- DIRT
- OTHER